

The design and detail shown on these drawings are applicable to this project only and may not be reproduced in whole or any part or be used for any other purpose without the written permission of FBHS (Aust) Pty Limited with whom copyright resides. The local distributor you are dealing with is an authorised independent distributor of Fair Dinkum Sheds' products and enters into agreements with its customers on its own behalf and not as an agent of Fair Dinkum Sheds.

IF IN DOUBT, ASK.

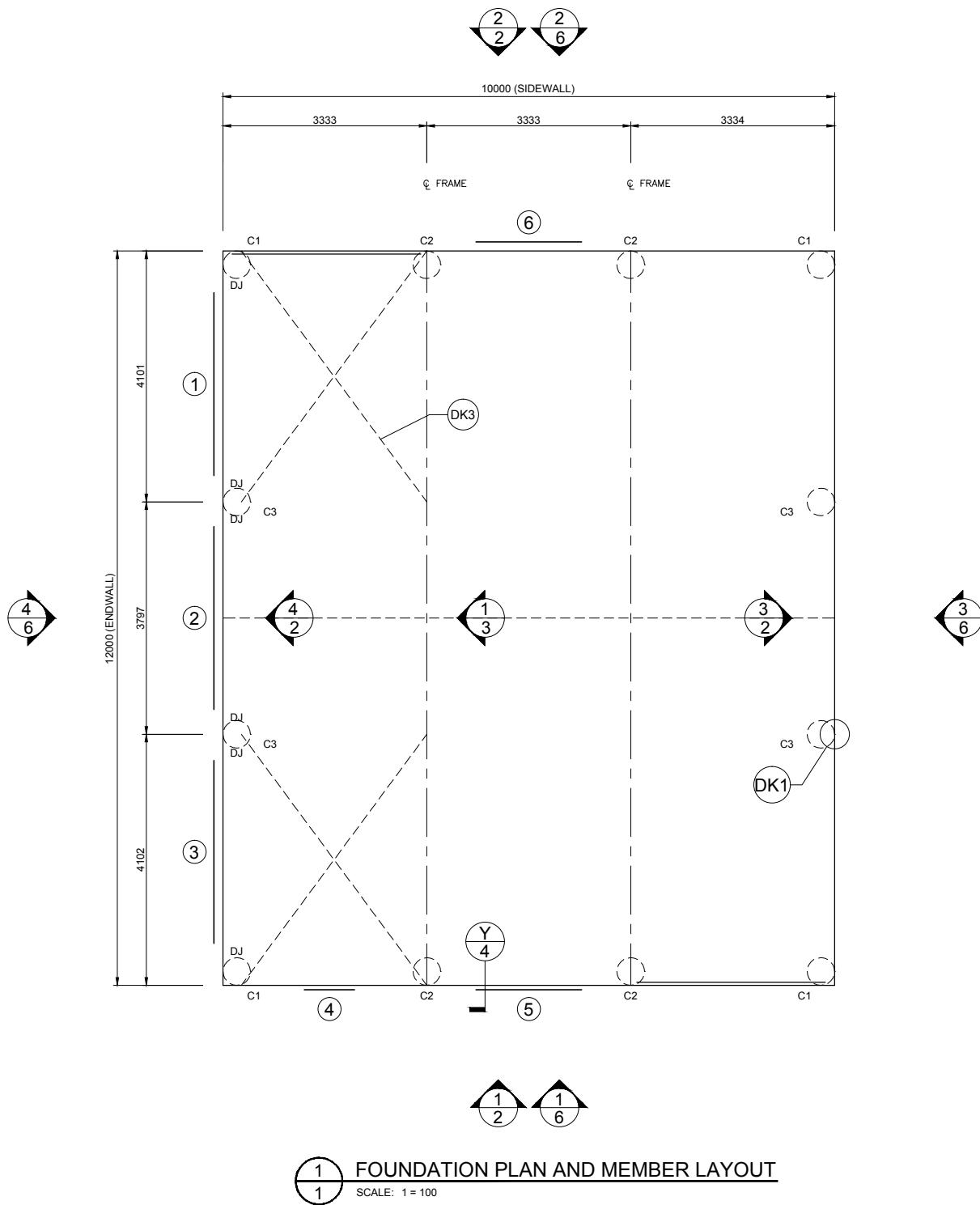

1 FOUNDATION PLAN AND MEMBER LAYOUT  
SCALE: 1 = 100

MEMBER LEGEND

C1	C20015
C2	C20024
C3	C15015

ROOF STRAP BRACING TO BE CONNECTED TO THE PURLIN CLOSEST TO THE LINE OF THE END WALL MULLION  
DJ - INDICATES DOOR JAMBS AT THESE LOCATIONS. REFER TO SHEET #4 ON THE DOOR SCHEDULE FOR SIZES

1  
OF  
7

SHEET

JOB NO.  
ULDA43328

NCC  
2019

DATE

2/9/2021

CHECKED

TM

DRAWN

FDS

STEEL BUILDING BY  
(CONTACT)  
**H&S SHEDS AND GARAGES PTY LTD**  
02 44542022  
**LINDA BRITTON**  
3 BIMBIMBIE RD  
BIMBIMBE

FOR

AT

Civil & Structural Engineers  
50 Punari Street  
Currajong, Qld 4812  
Fax: 07 4725 5850  
Email: design@nceng.com.au  
ABN 341 008 173 56  
Registered Chartered Professional Engineer  
Registered Professional Engineer (Civil & Structural) QLD  
Registered Certifying Engineer (Structural) N.T.  
Registered Engineer - (Civil) VIC  
Registered Engineer - (Civil) TAS

Regn. No. 2558980

Regn. No. 9985

Regn. No. 116373ES

Regn. No. EC36692

Regn. No. CC5648M

Mr Timothy Roy Messer BE MIEAust RPEQ

Signature

Date 2/9/2021

Registered on the NPER in the areas of practice  
of Civil & Structural National Professional  
Engineers Register

DO NOT SCALE THIS DRAWING. USE FIGURED DIMENSIONS ONLY. ALL DIMENSIONS TO BE VERIFIED ON SITE.

The design and detail shown on these drawings are applicable to this project only and may not be reproduced in whole or any part or be used for any other purpose without the written permission of FBHS (Aust) Pty Limited with whom copyright resides. The local distributor you are dealing with is an authorised independent distributor of Fair Dinkum Sheds' products and enters into agreements with its customers on its own behalf and not as an agent of Fair Dinkum Sheds.

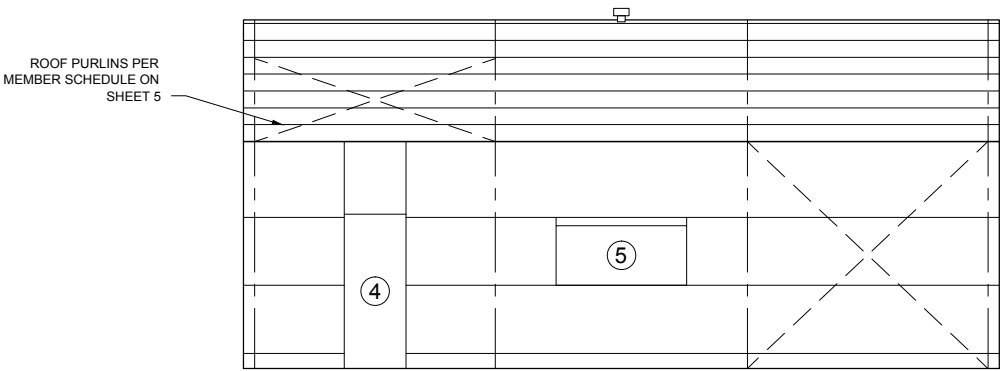

1 SIDEWALL EXTERIOR ELEVATION  
2 SCALE: 1 = 100

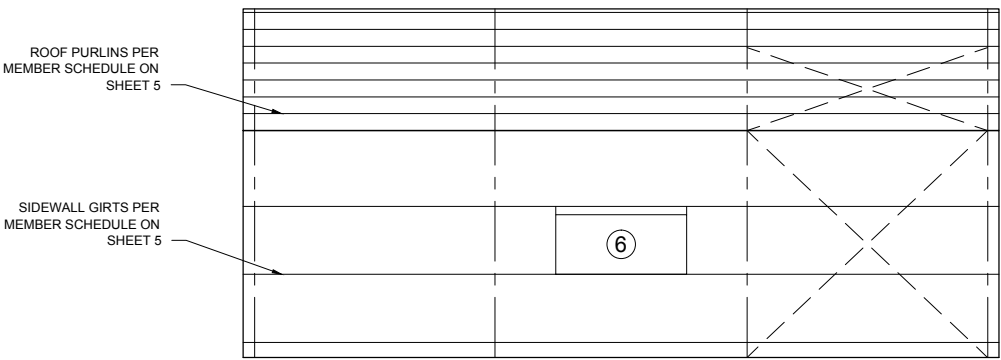

2 SIDEWALL EXTERIOR ELEVATION  
2 SCALE: 1 = 100

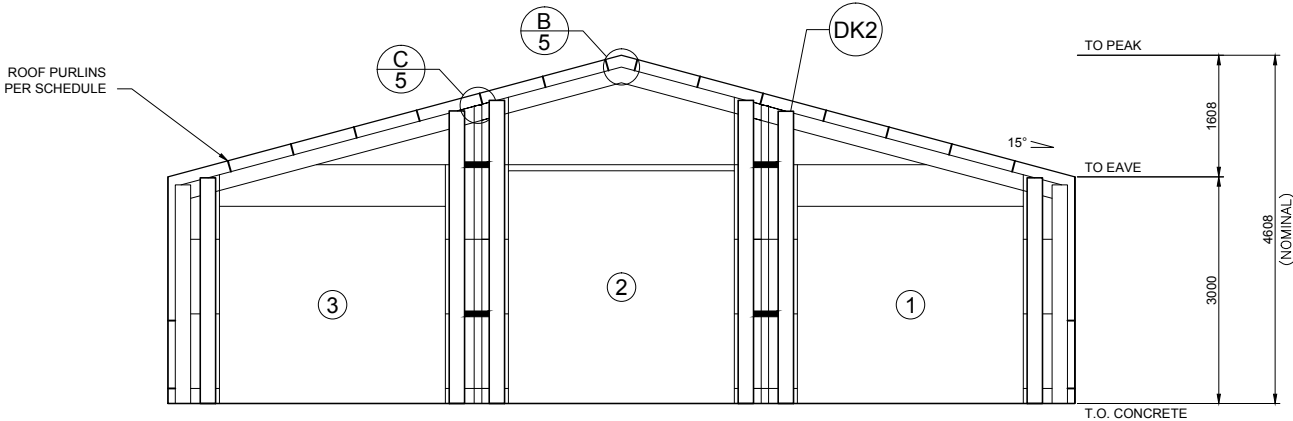

4 ENDWALL INTERIOR ELEVATION  
2 SCALE: 1 = 100

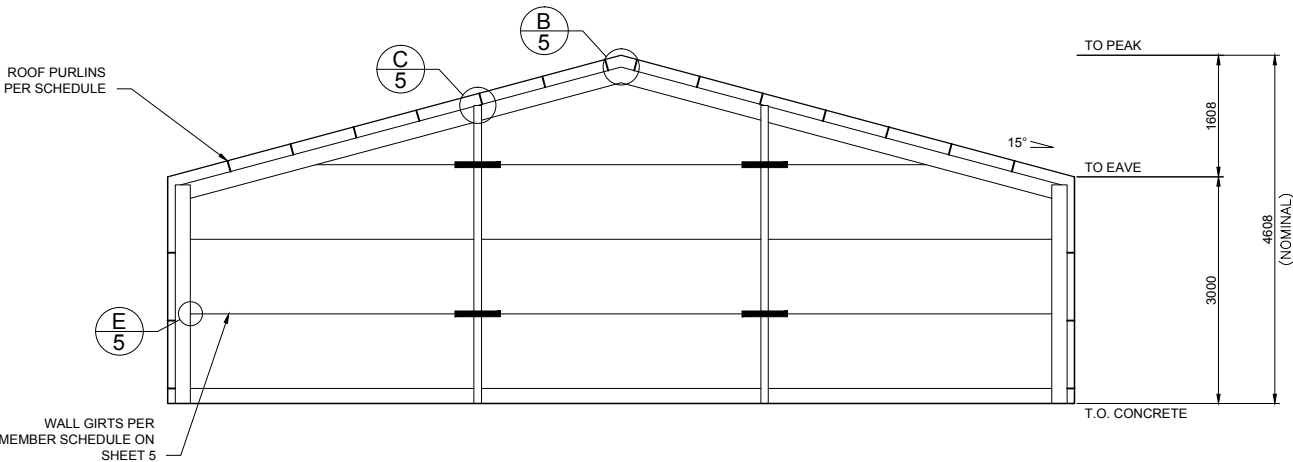

3 ENDWALL INTERIOR ELEVATION  
2 SCALE: 1 = 100

X BRACING IS REQUIRED IN 2 SIDE BAY(S) AND 1 ROOF BAY(S) (BOTH SIDES).  
FLY BRACING IS INCLUDED TO BE PLACED ON EVERY SECOND PURLIN AND GIRT ON ENDWALL MULLIONS, INTERNAL COLUMNS AND INTERNAL RAFTERS.

2 OF 7	SHEET	JOB NO. ULDA43328	DATE 2/9/2021	CHECKED TM	DRAWN FDS	STEEL BUILDING BY <b>H&amp;S SHEDS AND GARAGES PTY LTD</b> (CONTACT) 02 44542022 <b>LINDA BRITTON</b> 3 BIMBIMBIE RD BIMBIMBE			 Civil & Structural Engineers 50 Punari Street Currajong, Qld 4812 Fax: 07 4725 5850 Email: design@nceng.com.au ABN 341 008 173 56 Registered Chartered Professional Engineer Registered Professional Engineer (Civil & Structural) QLD Registered Certifying Engineer (Structural) N.T. Registered Engineer - (Civil) VIC Registered Engineer - (Civil) TAS	Regn. No. 2558980 Regn. No. 9985 Regn. No. 116373ES Regn. No. EC36692 Regn. No. CC5648M	Mr Timothy Roy Messer BE MIEAust RPEQ Signature Date 2/9/2021 Registered on the NPER in the areas of practice of Civil & Structural National Professional Engineers Register
		NCC 2019				FOR AT					

The design and detail shown on these drawings are applicable to this project only and may not be reproduced in whole or any part or be used for any other purpose without the written permission of FBHS (Aust) Pty Limited with whom copyright resides. The local distributor you are dealing with is an authorised independent distributor of Fair Dinkum Sheds' products and enters into agreements with its customers on its own behalf and not as an agent of Fair Dinkum Sheds.

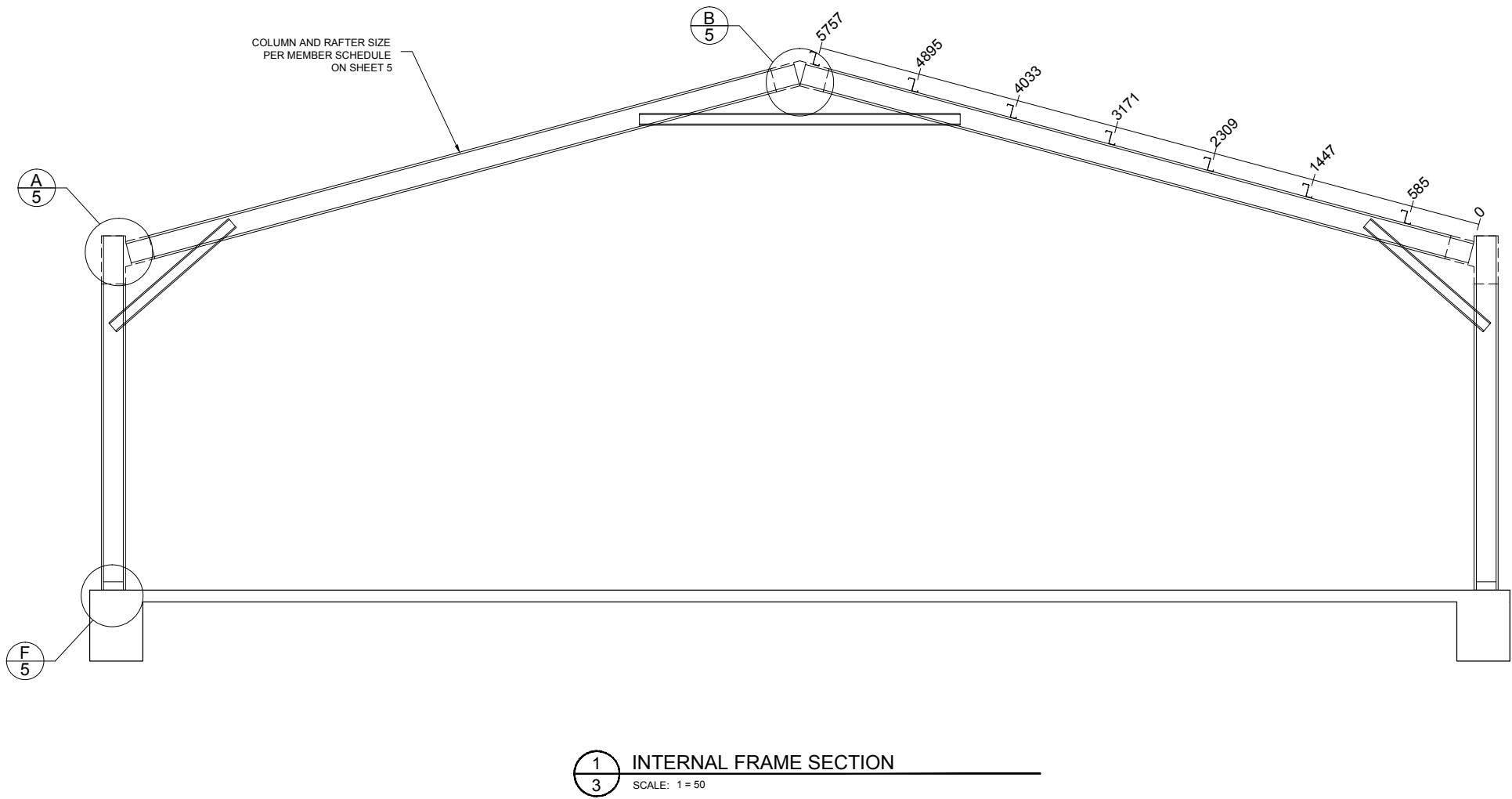

Refer to Sheet #4 for concrete specification.

3 OF 7	SHEET	JOB NO. ULDA43328	DATE 2/9/2021	CHECKED TM	DRAWN FDS	STEEL BUILDING BY <b>H&amp;S SHEDS AND GARAGES PTY LTD</b> (CONTACT) 02 44542022 <b>LINDA BRITTON</b> 3 BIMBIMBIE RD BIMBIMBE			 Civil & Structural Engineers 50 Punari Street Currajong, Qld 4812 Fax: 07 4725 5850 Email: design@nceng.com.au ABN 341 008 173 56	Mr Timothy Roy Messer BE MIEAust RPEQ
		NCC 2019				FOR AT				Signature 
										Date 2/9/2021 Registered on the NPER in the areas of practice of Civil & Structural National Professional Engineers Register

The design and detail shown on these drawings are applicable to this project only and may not be reproduced in whole or any part or be used for any other purpose without the written permission of FBHS (Aust) Pty Limited with whom copyright resides. The local distributor you are dealing with is an authorised independent distributor of Fair Dinkum Sheds' products and enters into agreements with its customers on its own behalf and not as an agent of Fair Dinkum Sheds.

STRUCTURAL GENERAL NOTES

1. **GOVERNING CODE** : NATIONAL CONSTRUCTION CODE (NCC), LOADING TO AS1170 - ALL SECTIONS. BUILDING SUITABLE AS EITHER A PRIVATE GARAGE CLASS 10a, OR A FARM SHED (CLASS 7 OR 8), UNLESS OTHERWISE SPECIFICALLY NOTED. FOR USE AS A FARM SHED, IT MUST MEET THE FOLLOWING REQUIREMENTS:  
- BE LESS THAN 2000 SQM IN AREA (INCLUSIVE OF ANY MEZZANINE FLOOR AREA).  
- MUST BE LOCATED ON A FARM AND USED IN CONNECTION WITH FARMING PURPOSES.  
- BUILDING IS NOT TO BE OCCUPIED FREQUENTLY NOR FOR EXTENDED PERIODS BY PEOPLE, WITH A MAXIMUM OF 1 PERSON PER 200 SQM OR 2 PERSONS MAXIMUM IN TOTAL WHICHEVER IS THE LESSER.
2. **DRAWING OWNERSHIP** : THESE DRAWINGS REMAIN THE PROPERTY OF FBHS (AUST) PTY LIMITED. ENGINEERING SIGNATURE AND CERTIFICATION IS ONLY VALID WHEN BUILDING IS SUPPLIED BY A DISTRIBUTOR OF FBHS. DRAWINGS ARE PROVIDED FOR THE DUAL PURPOSE OF OBTAINING BUILDING PERMITS AND AIDING CONSTRUCTION. ANY OTHER USE OR REPRODUCTION IS PROHIBITED WITHOUT WRITTEN APPROVAL FROM FBHS.
3. **DRAWING SIGNATURE REQUIREMENTS** : THESE DRAWINGS ARE NOT VALID UNLESS SIGNED BY THE ENGINEER. THE ENGINEER ACCEPTS NO LIABILITY OR RESPONSIBILITY FOR DRAWINGS WITHOUT A SIGNATURE. EACH TITLE BLOCK CONTAINS A WATER MARK UNDER THE CUSTOMERS NAME CONTAINING THE DATE OF PRODUCTION OF THE DRAWINGS; THE DRAWINGS ARE TO BE SUBMITTED TO COUNCIL WITHIN 21 DAYS OF THIS DATE. THIS IS TO ENSURE THAT ONLY CURRENT DRAWINGS ARE IN CIRCULATION.
4. **CONTRACTOR RESPONSIBILITIES** : CERTIFIER AND CONTRACTOR TO CONFIRM [ON SITE] THAT THE WIND LOADINGS APPLIED TO THIS DESIGN ARE TRUE AND CORRECT FOR THE ADDRESS STATED IN THE TITLE BLOCK. CONTRACTOR SHALL VERIFY AND CONFIRM ALL EXISTING CONDITIONS AND DIMENSIONS. ENGINEER SHALL BE NOTIFIED OF ANY DISCREPANCIES BETWEEN DRAWINGS AND EXISTING CONDITIONS PRIOR TO START OF WORK. CONTRACTOR MUST NOT MAKE ANY DEVIATION FROM THE PROVIDED PLANS WITHOUT FIRST OBTAINING WRITTEN APPROVAL FROM ONE THE UNDERSIGNING ENGINEERS. THE ENGINEER / FBHS TAKE NO RESPONSIBILITY FOR CHANGES MADE WITHOUT WRITTEN APPROVAL. CONTRACTOR IS RESPONSIBLE FOR ENSURING NO PART OF THE STRUCTURE BECOMES OVERSTRESSED DURING CONSTRUCTION. BUILDING IS NOT STRUCTURALLY ADEQUATE UNTIL THE INSTALLATION OF ALL COMPONENTS AND DETAILS SHOWN IS COMPLETED IN ACCORDANCE WITH THESE DRAWINGS. THE INDICATED DRAWING SCALES ARE APPROXIMATE. DO NOT SCALE DRAWINGS FOR CONSTRUCTION PURPOSES. FOR FURTHER DIRECTIONS ON CONSTRUCTION THE CONTRACTOR SHOULD CONSULT THE APPROPRIATE INSTRUCTION MANUAL.
5. **ENGINEERING** : THE ENGINEER / FBHS ARE NOT ACTING AS PROJECT MANAGERS FOR THIS DEVELOPMENT, AND WILL NOT BE PRESENT DURING CONSTRUCTION. THE UNDERSIGNING ENGINEERS HAVE REVIEWED THIS BUILDING FOR CONFORMITY ONLY TO THE STRUCTURAL DESIGN PORTIONS OF THE GOVERNING CODE. THE PROJECT MANAGER IS RESPONSIBLE FOR ADDRESSING ANY OTHER CODE REQUIREMENTS APPLICABLE TO THIS DEVELOPMENT. THESE DOCUMENTS ARE STAMPED ONLY AS TO THE COMPONENTS SUPPLIED BY FBHS. IT IS THE RESPONSIBILITY OF THE PURCHASER TO COORDINATE DRAWINGS PROVIDED BY FBHS WITH OTHER PLANS AND/OR OTHER COMPONENTS THAT ARE PART OF THE OVERALL PROJECT. IN CASES OF DISCREPANCIES, THE LATEST DRAWINGS PROVIDED BY FBHS SHALL GOVERN. NO ALTERATIONS TO THIS STRUCTURE (INCLUDING REMOVAL OF CLADDING) ARE TO BE UNDERTAKEN WITHOUT THE CONSENT OF THE CERTIFYING ENGINEER. OPENINGS SUCH AS WINDOWS AND DOORS NEED TO BE INSTALLED AS PER THE PRODUCT MANUFACTURER'S INFORMATION/DETAILS.
6. **INSPECTIONS** : NO SPECIAL INSPECTIONS ARE REQUIRED BY THE GOVERNING CODE ON THIS JOB. ANY OTHER INSPECTIONS REQUESTED BY THE LOCAL BUILDING DEPARTMENT SHALL BE CONDUCTED AT THE OWNER'S EXPENSE.
7. **SOIL REQUIREMENTS** : SITE CLASSIFICATION TO BE A, S OR M ONLY. SOIL SAFE BEARING CAPACITY VALUE INDICATED ON DRAWING SHEET 4 OCCURS AT 100mm BELOW FINISH GRADE, EXISTING NATURAL GRADE, OR AT FROST DEPTH SPECIFIED BY LOCAL BUILDING DEPARTMENT, WHICHEVER IS THE LOWEST ELEVATION. REGARDLESS OF DETAIL V ON SHEET 4 THE MINIMUM FOUNDATION DEPTH SHOULD BE 100MM INTO NATURAL GROUND OR BELOW FROST DEPTH SPECIFIED BY LOCAL COUNCIL. ROLLED OR COMPACTED FILL MAY BE USED UNDER SLAB, COMPACTED IN 150mm LAYERS TO A MAXIMUM DEPTH OF 900mm. CONCRETE FOUNDATION EMBEDMENT DEPTHS DO NOT APPLY TO LOCATIONS WHERE ANY UNCOMPACTED FILL OR DISTURBED GROUND EXISTS OR WHERE WALLS OF THE EXCAVATION WILL NOT STAND WITHOUT SUPPLEMENTAL SUPPORT, IN THIS CASE SEEK FURTHER ENGINEERING ADVICE.
8. **CLASS 10a or Class 7 FOOTING DESIGNS**: THE FOUNDATION DOCUMENTED IS ALSO APPROPRIATE FOR CLASS 10a or CLASS 7 BUILDING DESIGNS ON 'M-D', 'H', 'H-D' OR 'E' CLASS SOILS, IF TOTAL SLAB AREA IS UNDER 100m SQUARE AND THE MAXIMUM SLAB DIMENSION (LENGTH AND WIDTH) IS LESS THAN OR EQUAL TO 12m. PLEASE BE AWARE THAT THE SLAB DESIGN FOR H & E CLASS SOILS IN THESE INSTANCES ARE DESIGNED TO EXPERIENCE SOME CRACKING. THIS CRACKING IS NOT CONSIDERED A STRUCTURAL FLAW OR DESIGN ISSUE, AND IS SIMPLY COSMETIC IN NATURE. IF THIS IS A CONCERN TO THE CLIENT IT IS ADVISED THEY DISCUSS OTHER OPTIONS WITH THE RELEVANT DISTRIBUTOR PRIOR TO THE POURING OF THE SLAB.
9. **CONCRETE REQUIREMENTS** : ALL CONCRETE DETAILS AND PLACEMENT SHALL BE PERFORMED IN ACCORDANCE WITH AS2870 AND AS3600. CONCRETE SHALL HAVE A MIN. 28-DAY STRENGTH OF 20MPa FOR EXPOSURE A1 & B1, 25MPa FOR EXPOSURE A2 & B2 AND 32MPa FOR EXPOSURE C, IN ACCORDANCE WITH SECTION 4, AS3600. CEMENT TO BE TYPE A. MAX AGGREGATE SIZE OF 20mm. SLUMP TO BE 80mm +/-15mm. SLABS TO BE CURED FOR 7 DAYS BY WATERING OR COVERING WITH A PLASTIC MEMBRANE, AFTER WHICH CONSTRUCTION CAN BEGIN, DUE CARE GIVEN NOT TO OVER-TIGHTEN HOLD DOWN BOLTS. GIVEN ALLOWABLE SOIL TYPES 1 LAYER OF SL72 REINFORCING MESH IS TO BE INSTALLED ON STANDARD SLABS WITH A MINIMUM 30MM COVER FROM CONCRETE SURFACE. CONCRETE REINFORCING TO CONFORM TO AS 1302, AS1303 & AS 1304. ALL REINFORCING COVER TO BE A MINIMUM OF 30mm.
10. **STRUCTURAL STEEL REQUIREMENTS** : ALL STRUCTURAL STEEL, INCLUDING SHEETING THOUGH EXCLUDING CONCRETE REINFORCING, SHALL CONFORM TO AS 1397 (GAUGE <= 1mm fy = 550MPa, GAUGE > 1mm < 1.5mm fy = 500MPa, GAUGE >= 1.5mm fy = 450MPa). NO WELDING IS TO BE PERFORMED ON THIS BUILDING. ALL STRUCTURAL MEMBERS AND CONNECTIONS DESIGNED TO AS4600. ALL BOLT HOLE DIAMETERS TO STRAMIT GENERAL FINISHES.
11. **FOOT TRAFFIC** : FOR ERECTION AND MAINTENANCE PLEASE NOTE THE FOLLOWING DEFINED FOOT TRAFFIC ZONES:  
- CORRUGATED: WALK ONLY WITHIN 200MM OF SCREW LINES. FEET SPREAD OVER AT LEAST TWO RIBS.  
- MONOCLAD: WALK ONLY IN PANS, OR ON RIBS AT SCREW LINES.

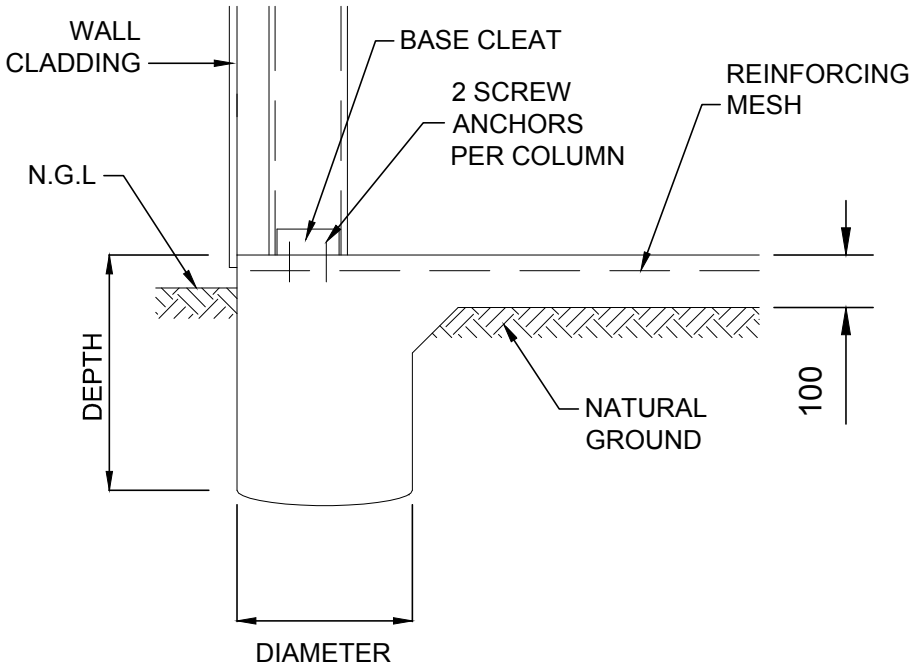

N.G.L. - NATURAL GROUND LINE

Y	BORED LOCAL THICKENING DETAIL	DWG NO. SBOMA
---	-------------------------------	---------------

PROJECT DESIGN CRITERIA

ROOF LIVE LOAD: 0.25 kPa  
BASIC WIND SPEED: VR 45 m/s  
SITE WIND SPEED: V<sub>sitB</sub> 40.2 m/s  
WIND REGION: Reg A  
TOPOGRAPHY FACTOR, Mt: 1.04  
SHIELDING FACTOR, Ms: 1  
MAX GROUND SNOW LOAD: N/A  
MAX ROOF SNOW LOAD: N/A  
SITE ALTITUDE: N/A  
TERRAIN CATEGORY: TCat 2.63  
SOIL SAFE BEARING CAPACITY: 100 kPa  
RETURN PERIOD: 1:500  
LIMITING CPI 1: -0.5  
LIMITING CPI 2: 0.5  
IMPORTANCE LEVEL: 2

DETAIL KEYS

- DK1
- ENDWALL VERTICAL MULLION (SEE DETAIL C/5 FOR TOP CONN. AND F/5 FOR BASE CONN.)
- DK2
- FLYBRACING PER DETAIL L/5
- DK3
- X-BRACING IN ROOF ABOVE (SEE DETAIL M/5)
- DK4
- DOUBLE X-BRACING IN ROOF ABOVE (SEE DETAIL M/5)

DOOR SCHEDULE

DOOR	WIDTH	HEIGHT	OPENING TYPE	HEADER GIRT	OPENING JAMBS	WIND RATED
1	2990	2610*	3.10H X 3.05 CB *SERIES A #	SINGLE	C20015P	NO
2	2990	3080*	3.10H X 3.05 CB *SERIES A #	SINGLE	C20015P	NO
3	2990	2610*	3.10H X 3.05 CB *SERIES A #	SINGLE	C20015P	NO
4	820	2040	EXTERNAL PA DOOR 180 DEG	SINGLE		YES
5	1730	790	WINDOW	SINGLE		YES
6	1730	790	WINDOW	SINGLE		YES

NOTES: 1) SEE SHEET 5 FOR DOOR OPENING FRAMING INFORMATION  
2) ALL DOOR SCHEDULE MEASUREMENTS ARE ACTUAL DOOR/WINDOW SIZE NOT OPENING SIZE.

\* ROLLER DOOR OPENING HEIGHT DEPENDENT ON FINAL BUILD LOCATION.

STEEL BUILDING BY

(CONTACT)

H&S SHEDS AND GARAGES PTY LTD

02 44542022

LINDA BRITTON

3 BIMBIMBIE RD  
BIMBIMBE

FOR

AT

DRAWN

FDS

CHECKED

TM

DATE

2/9/2021

JOB NO.

UJDA43328

NCC

2019

SHEET

4

OF

7



Civil & Structural Engineers  
50 Punari Street  
Currajong, Qld 4812  
Fax: 07 4725 5850  
Email: design@nceng.com.au  
ABN 341 008 173 56

Registered Chartered Professional Engineer  
Registered Professional Engineer (Civil & Structural) QLD  
Registered Certifying Engineer (Structural) N.T.  
Registered Engineer - (Civil) VIC  
Registered Engineer - (Civil) TAS

Regn. No. 2558980  
Regn. No. 9985  
Regn. No. 116373ES  
Regn. No. EC36692  
Regn. No. CC5648M

Mr Timothy Roy Messer BE MIEAust RPEQ

Signature .....

Date ..... 2/9/2021 .....

Registered on the NPOR in the areas of practice  
of Civil & Structural National Professional  
Engineers Register

The design and detail shown on these drawings are applicable to this project only and may not be reproduced in whole or any part or be used for any other purpose without the written permission of FBHS (Aust) Pty Limited with whom copyright resides. The local distributor you are dealing with is an authorised independent distributor of Fair Dinkum Sheds' products and enters into agreements with its customers on its own behalf and not as an agent of Fair Dinkum Sheds.

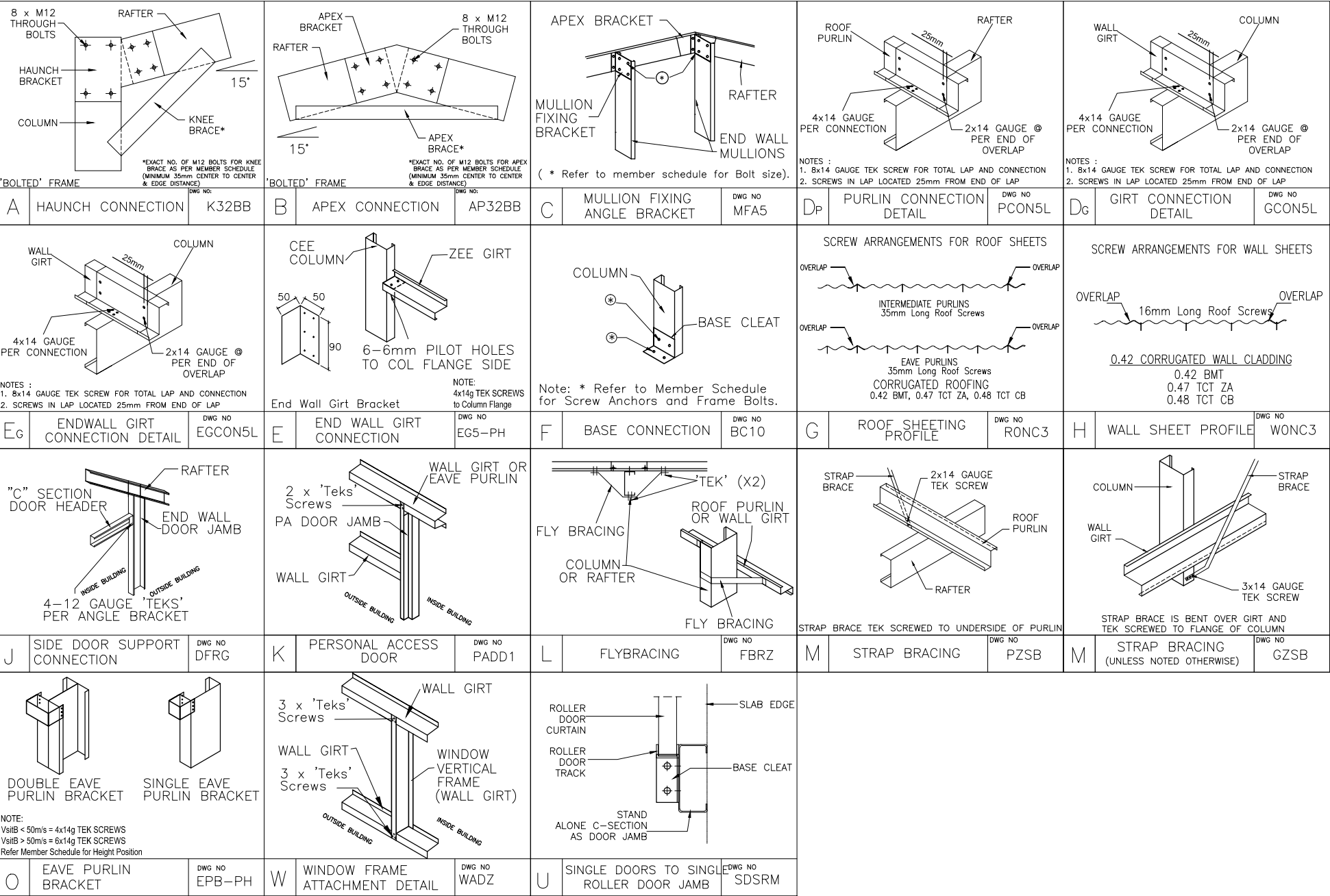

MEMBER AND MATERIAL SCHEDULE

1	END WALL RAFTER	Single C20015
2	C.S. FRAME RAFTER	Single C20019
3	END FRAME COLUMN (C1)	Single C20015
4	C.S. FRAME COLUMN (C2)	Single C20024
5	MULLION (C3)	Single C15015
6	C.S. FRAME KNEE BRACE	Single C15012 @ 1.51 LONG 4 bolts each end
7	KNEE BRACE HEIGHT UP COLUMN	2.18m
8	KNEE BRACE LENGTH UP RAFTER	0.99m
9	C.S. FRAME APEX BRACE	Single C15012 @ 2.71 LONG 2 bolts each end
10	APEX POSITION FROM RAFTER END	1.37m
11	ANCHOR BOLTS (# PER DETS.)	Screw Anchor 16mm x 100 Galv
12	EAVE PURLIN	C10015 (Eave Purlin Bracket 0mm from top of column)
13	TYP. ROOF PURLIN SIZE	Z10010
14	MAIN BLDG. PURLIN SPACING	0.862 m. (7 rows) (Max Allow. 1.000m)
15	MAIN BLDG. PURLIN LENGTH	3.67 m. (0.33m Overlap)
16	TYP. SIDEWALL GIRT SIZE	Z10010
17	MAIN BLDG. SIDEWALL GIRT SPACING	0.899 m. (3 rows) (Max Allow. 1.000m)
18	MAIN BLDG. SIDEWALL GIRT LENGTH	3.67 m. (0.33m Overlap)
19	TYP. ENDWALL GIRT SIZE	Z10010
20	MAIN BLDG. ENDWALL GIRT SPACING	0.987 m. (4 rows) (Max Allow. 1.000m)
21	MAIN BLDG. ENDWALL GIRT LENGTH	4.18 m. (0.38m Overlap)
22	FRAME SCREW FASTENERS	14-13x22 Hex C/S (SP HD 5/16" Hex Drive)
23	FRAME BOLT FASTENERS	Purlin Assy M12x30 Z/P
24	X-BRACING STRAP AND FASTENERS	Single Bracing Strap Per Roll Heavy
25	WALL COLOUR	IRONSTONE
26	ROOF COLOUR	IRONSTONE
27	ROLLER DOOR COLOUR	BASALT
28	P.A. DOOR COLOUR	BASALT
29	WINDOW COLOUR	IRONSTONE
30	ROOF VENT COLOUR	IRONSTONE
31	DOWNPIPE COLOUR	IRONSTONE
32	GUTTER COLOUR	IRONSTONE
33	CORNER FLASHING COLOUR	IRONSTONE
34	BARGE FLASHING COLOUR	IRONSTONE
35	OPENING FLASHING COLOUR	IRONSTONE
36	OPEN BAY HEADER HEIGHT	0.5

"C.S." = CLEARSPAN "L." = LEFT "R." = RIGHT

5  
OF  
7

SHEET

JOB NO.  
UIDA43328

DATE  
2/9/2021

CHECKED  
TM

DRAWN  
FDS

STEEL BUILDING BY  
**H&S SHEDS AND GARAGES PTY LTD**  
(CONTACT)  
02 44542022  
**LINDA BRITTON**  
3 BIMBIMBIE RD  
BIMBIMBE

FOR  
AT

**fairdinkum**  
SHEDS

**SHED SAFE**  
ACCREDITED

**NORTHERN CONSULTING**  
engineers

Civil & Structural Engineers  
50 Punari Street  
Currajong, Qld 4812  
Fax: 07 4725 5850  
Email: design@nceng.com.au  
ABN 341 008 173 56

Registered Chartered Professional Engineer  
Registered Professional Engineer (Civil & Structural) QLD  
Registered Certifying Engineer (Structural) N.T.  
Registered Engineer - (Civil) VIC  
Registered Engineer - (Civil) TAS

Regn. No. 2558980  
Regn. No. 9985  
Regn. No. 116373ES  
Regn. No. EC36692  
Regn. No. CC5648M

Mr Timothy Roy Messer BE MIEAust RPEQ  
Signature   
Date 2/9/2021  
Registered on the NPER in the areas of practice  
of Civil & Structural National Professional  
Engineers Register



The design and detail shown on these drawings are applicable to this project only and may not be reproduced in whole or any part or be used for any other purpose without the written permission of FBHS (Aust) Pty Limited with whom copyright resides. The local distributor you are dealing with is an authorised independent distributor of Fair Dinkum Sheds' products and enters into agreements with its customers on its own behalf and not as an agent of Fair Dinkum Sheds.

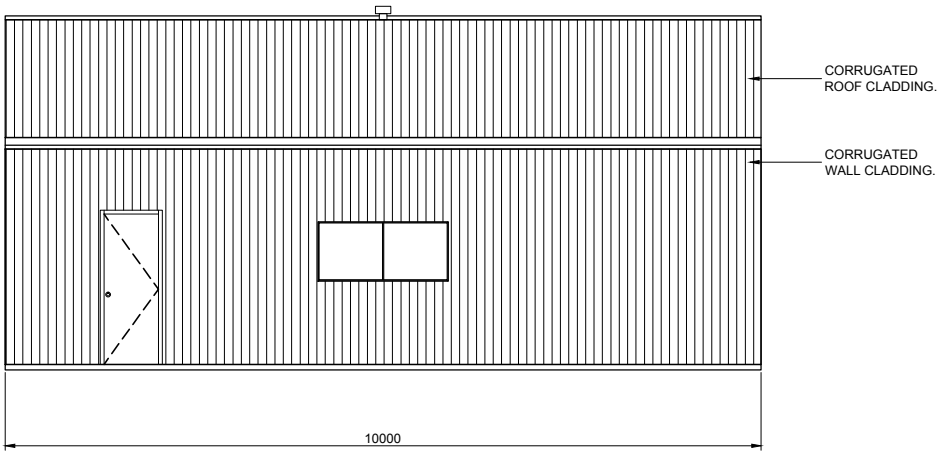

1 SIDEWALL EXTERIOR ELEVATION  
6 SCALE: 1 = 100

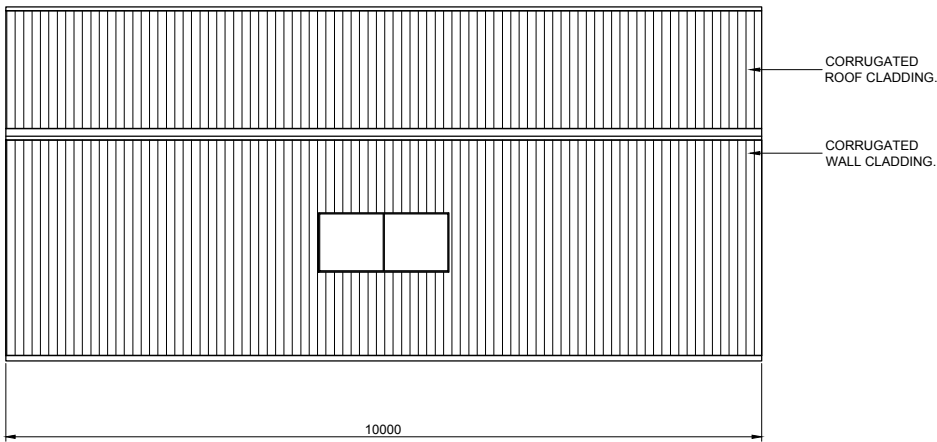

2 SIDEWALL EXTERIOR ELEVATION  
6 SCALE: 1 = 100

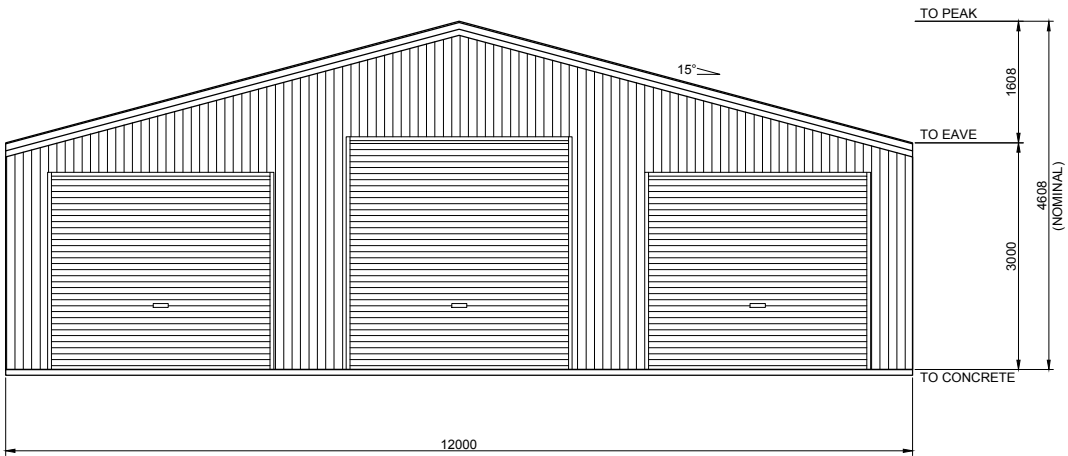

4 ENDWALL EXTERIOR ELEVATION  
6 SCALE: 1 = 100

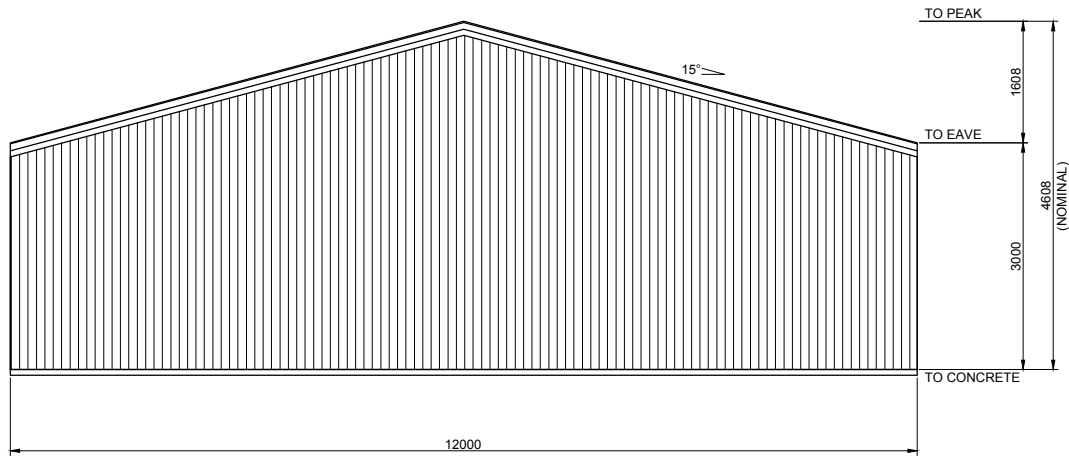

3 ENDWALL EXTERIOR ELEVATION  
6 SCALE: 1 = 100

BUILDING COLOURS	
WALL	IRONSTONE
ROOF	IRONSTONE
ROLLER DOOR	BASALT
P.A. DOOR	BASALT
WINDOW	IRONSTONE
ROOF VENT	IRONSTONE
DOWNSPIPE	IRONSTONE
GUTTER	IRONSTONE
CORNER FLASHING	IRONSTONE
BARGE FLASHING	IRONSTONE
OPENING FLASHING	IRONSTONE

6  
OF  
7

SHEET

JOB NO.  
ULDA43328

DATE  
2/9/2021

CHECKED  
TM

DRAWN  
FDS

STEEL BUILDING BY  
**H&S SHEDS AND GARAGES PTY LTD**  
(CONTACT)  
FOR  
02 44542022  
AT  
**LINDA BRITTON**  
3 BIMBIMBIE RD  
BIMBIMBE

Civil & Structural Engineers  
50 Punari Street  
Currajong, Qld 4812  
Fax: 07 4725 5850  
Email: design@nceng.com.au  
ABN 341 008 173 56  
Registered Chartered Professional Engineer  
Registered Professional Engineer (Civil & Structural) QLD  
Registered Certifying Engineer (Structural) N.T.  
Registered Engineer - (Civil) VIC  
Registered Engineer - (Civil) TAS

Mr Timothy Roy Messer BE MIEAust RPEQ  
Signature   
Date 2/9/2021  
Registered on the NPER in the areas of practice  
of Civil & Structural National Professional  
Engineers Register

Regn. No. 2558980  
Regn. No. 9985  
Regn. No. 116373ES  
Regn. No. EC36692  
Regn. No. CC5648M

The design and detail shown on these drawings are applicable to this project only and may not be reproduced in whole or any part or be used for any other purpose without the written permission of FBHS (Aust) Pty Limited with whom copyright resides. The local distributor you are dealing with is an authorised independent distributor of Fair Dinkum Sheds' products and enters into agreements with its customers on its own behalf and not as an agent of Fair Dinkum Sheds.

**NOTES:**

**BRACING MATERIALS** - THE SHED ERECTOR TO SUPPLY SPECIFIC BRACING.  
SUITABLE RIGID MEMBERS CAPABLE OF TENSION AND COMPRESSION OR OPPOSING CHAINS OR OPPOSING LOAD RATED RATCHET STRAPS TO BE USED. (RIGID BRACING AS SHOWN ON DIAGRAM) ROPE BRACING SUITABLE ONLY FOR SMALLER STRUCTURES IN IDEAL CONDITIONS.

**BRACING LOCATION** - TEMPORARY BRACING TO BE ERECTED AS CLOSE TO 45 DEGREE ANGLE AND FIXED TO THE TOP OF THE COLUMN OR MULLION TO ACHIEVE THE OPTIMUM EFFECTIVENESS. IF THERE IS NOT ENOUGH SPACE FOR A 45 DEGREE ANGLE, THEN 20 DEGREE ANGLE IS TO BE THE MINIMUM ANGLE ALLOWED (REFER TO DIAGRAM). RIGID TEMPORARY BRACING MEMBER TO BE BOLTED TO HEAVY ANGLE PEGS HAMMERED INTO THE GROUND OR TO A BRACKET, MASONRY ANCHORED TO THE SLAB.

**BRACING REMOVAL** - TEMPORARY BRACING TO REMAIN IN PLACE UNTIL CLADDING IS FULLY INSTALLED WHERE POSSIBLE. IN NO CASE SHOULD TEMPORARY BRACING BE REMOVED UNTIL ALL PURLINS, GIRTS (AND PERMANENT CROSS BRACING WHERE USED) ARE FIXED.

**SITE SAFETY** - DUE CONSIDERATION TO BE GIVEN TO SITE SAFETY IN REGARD TO LOCATIONS OF BRACING AND PEGS.

**GUIDE APPLICATION** - TEMPORARY BRACING AS DESCRIBED IS A MINIMUM REQUIREMENT FOR AN AVERAGE, STANDARD SITE CONDITION. PROVIDE ADDITIONAL BRACING FOR MORE SEVERE AND/OR HIGH EXPOSURE SITE CONDITIONS. ADDITIONAL BRACING TO BE USED AS AND WHERE NECESSARY TO ENSURE THAT ENTIRE FRAME IS RIGID THROUGHOUT CONSTRUCTION. RESPONSIBILITY FOR ENSURING STABILITY OF STRUCTURE REMAINS WITH THE BUILDER.

**TILT UP METHOD**  
FOR STRUCTURES UNDER 9M SPAN, LESS THAN 3M HIGH AND LESS THAN 12M LONG

- ASSEMBLE THE FIRST SIDEWALL FRAME (COMPLETE WITH WALL SHEETING, BRACING AND GUTTER) ON THE GROUND AND LIFT ASSEMBLED SIDEWALL FRAME INTO POSITION. FIX OFF TEMPORARY SIDE BRACING TO EACH END (REFER TO DIAGRAM). FIX BASE CLEATS.
- ASSEMBLE THE SECOND SIDEWALL FRAME AS PER FIRST SIDEWALL FRAME. LIFT INTO POSITION. FIX OFF TEMPORARY WALL BRACING TO EACH END (REFER TO DIAGRAM) FIX BASE CLEATS.
- FIX GABLE END RAFTERS TO COLUMNS TO TIE WALLS. PROP APEX UNTIL ENDWALL MULLION AND APEX TEMPORARY BRACE ARE FIXED OFF. IF NO MULLION IS REQUIRED THEN PROP AND BRACE APEX UNTIL CLADDING IS COMPLETE.
- INSTALL REMAINING RAFTERS. AS EACH RAFTER PAIR IS INSTALLED, AT LEAST ONE PURLIN PER 3M OF RAFTER LENGTH IS TO BE INSTALLED TO SECURE RAFTERS.
- INSTALL REMAINING PURLINS
- INSTALL KNEE AND APEX BRACES IF AND WHERE APPLICABLE.
- REPEAT FOR LEANTO'S.

**FRAME FIRST METHOD**  
FOR STRUCTURES OVER 9M SPAN, GREATER THAN 3M HIGH AND GREATER THAN 12M LONG

- ASSEMBLE PORTAL FRAMES ON THE GROUND (WITH KNEE AND APEX BRACES IF AND WHERE APPLICABLE). LIFT THE FIRST PORTAL FRAME ASSEMBLY INTO POSITION. FIX OFF TEMPORARY END BRACING (REFER TO DIAGRAM). FIX BASE CLEATS.
- PROP APEX UNTIL ENDWALL MULLION AND APEX TEMPORARY BRACE ARE FIXED OFF. IF NO MULLION IS REQUIRED THEN PROP AND BRACE APEX UNTIL CLADDING IS COMPLETE.
- THE SECOND PORTAL FRAME ASSEMBLY TO BE LIFTED INTO POSITION. FIX EAVE PURLINS AND AT LEAST ONE PURLIN PER 3M OF RAFTER TO SECURE FRAME ASSEMBLY. FIX BASE CLEATS. FIX TEMPORARY SIDEWALL BRACING.
- STAND REMAINING PORTAL FRAME ASSEMBLY AS PER STEP C, FIXING TEMPORARY SIDE WALL BRACING TO EVERY SECOND BAY. BRACE OTHER END PORTAL FRAME AS PER FIRST PORTAL FRAME.
- INSTALL REMAINING PURLINS AND GIRTS.
- REPEAT FOR LEANTO'S.

# GUIDE TO THE INSTALLATION OF TEMPORARY BRACING

(REFER TO INSTALLATION GUIDE MANUAL FOR THE TWO METHODS OF CONSTRUCTION)

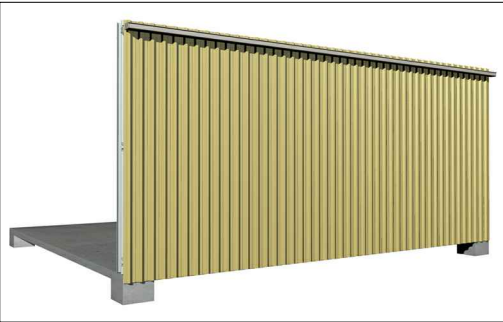

1A FIRST SIDEWALL FRAME  
1 REFER 1C FOR TEMPORARY BRACING LOCATION



1B SECOND SIDEWALL FRAME  
1 REFER 1C FOR TEMPORARY BRACING LOCATION

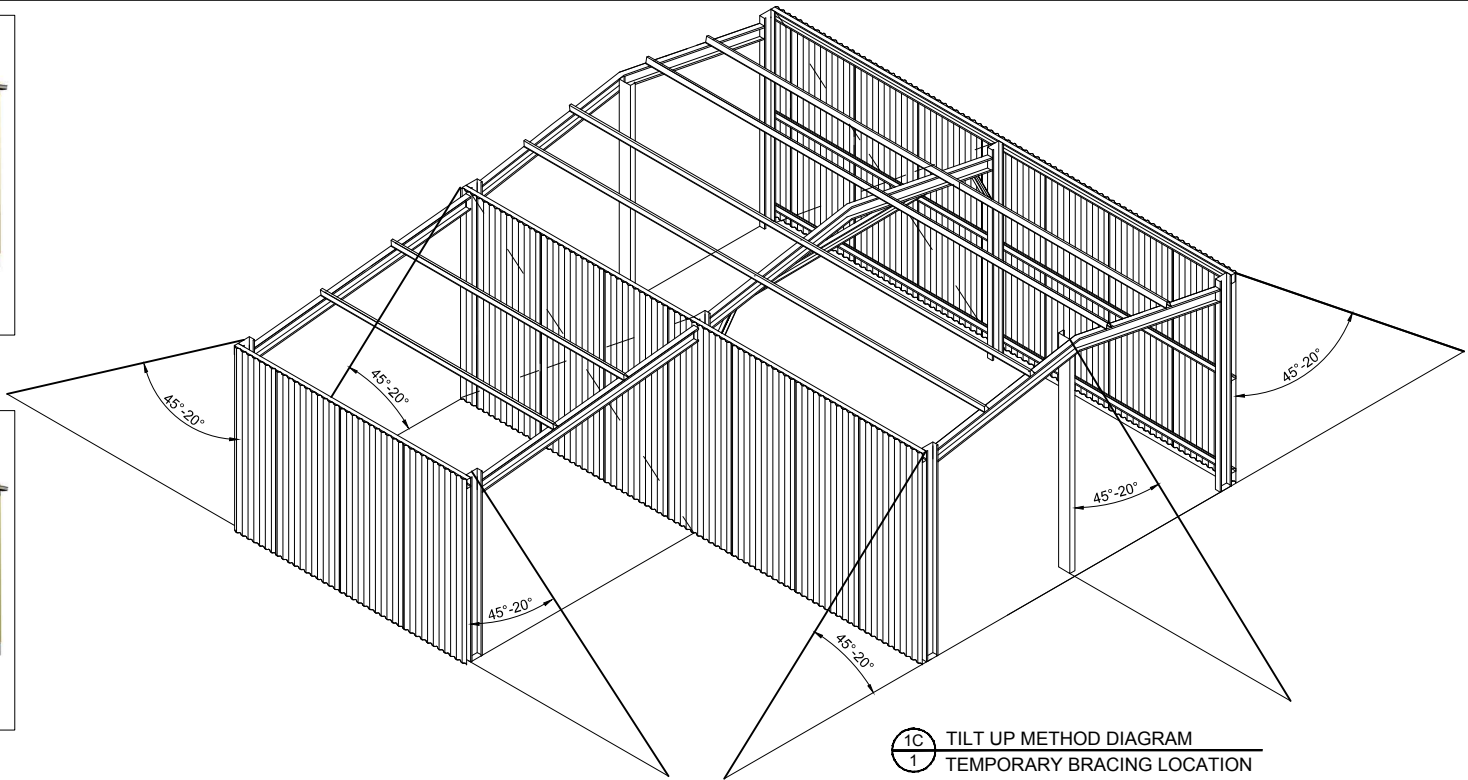

1C TILT UP METHOD DIAGRAM  
1 TEMPORARY BRACING LOCATION

1 TILT UP METHOD DIAGRAM  
1 SCALE: NTS



2A FIRST & SECOND PORTAL FRAME ASSEMBLY  
1 REFER 2C FOR TEMPORARY BRACING LOCATION



2B COMPLETE PORTAL FRAME ASSEMBLY  
1 REFER 2C FOR TEMPORARY BRACING LOCATION

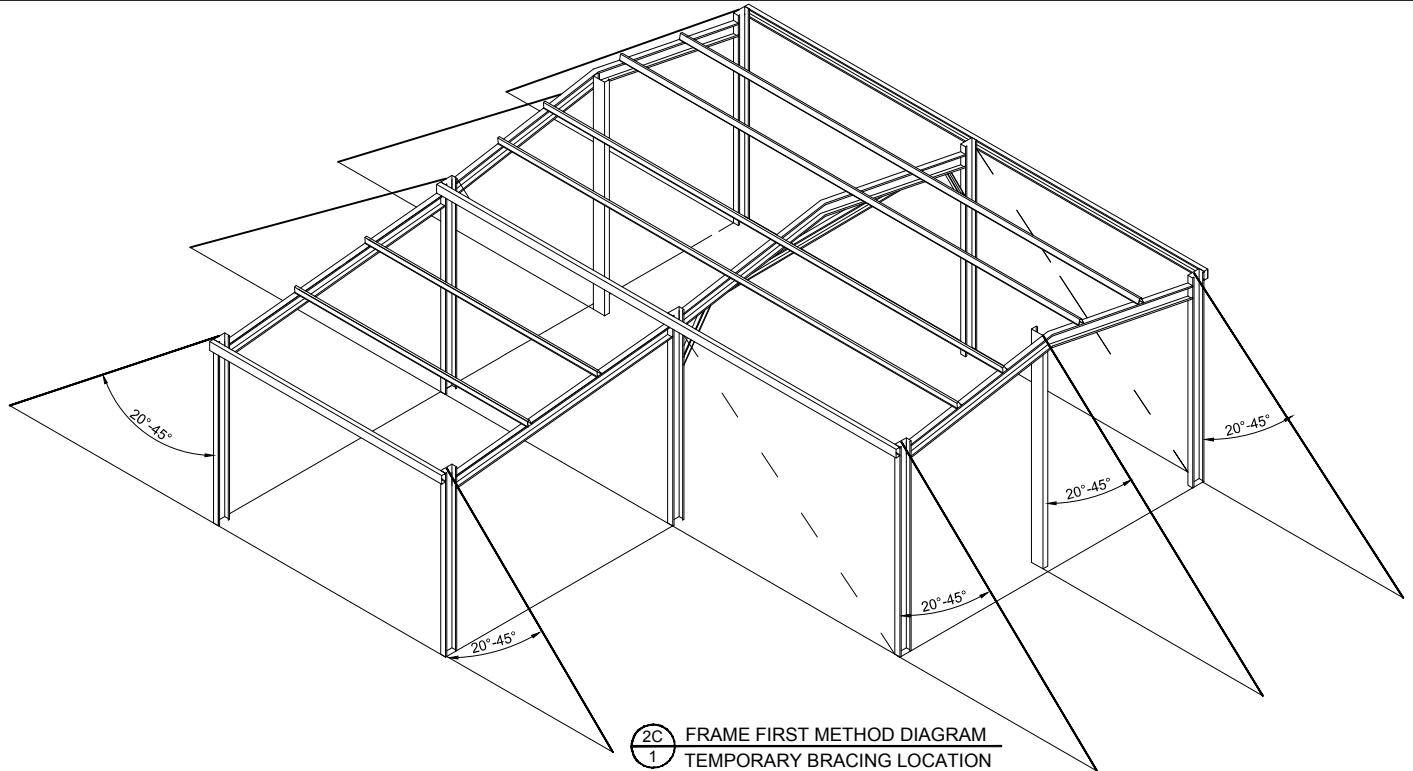

2C FRAME FIRST METHOD DIAGRAM  
1 TEMPORARY BRACING LOCATION

2 FRAME FIRST METHOD DIAGRAM  
1 SCALE: NTS

OF	7	SHEET	JOB NO.	DATE	CHECKED	DRAWN	STEEL BUILDING BY <b>H&amp;S SHEDS AND GARAGES PTY LTD</b> FOR <b>LINDA BRITTON</b> AT 3 BIMBIMBIE RD BIMBIMBE
			UIDDA43328	2/9/2021	TM	FDS	

FOR	AT	3 BIMBIMBIE RD BIMBIMBE	LINDA BRITTON	02 44542022	(CONTACT)	STEEL BUILDING BY <b>H&amp;S SHEDS AND GARAGES PTY LTD</b>

FOR	AT	3 BIMBIMBIE RD BIMBIMBE	LINDA BRITTON	02 44542022	(CONTACT)	STEEL BUILDING BY <b>H&amp;S SHEDS AND GARAGES PTY LTD</b>



	Civil & Structural Engineers 50 Punari Street Currajong, Qld 4812 Fax: 07 4725 5850 Email: design@nceng.com.au ABN 341 008 173 56	Regn. No. 2558980 Regn. No. 9985 Regn. No. 116373ES Regn. No. EC36692 Regn. No. CC5648M

Mr Timothy Roy Messer BE MIEAust RPEQ	Signature	Date 2/9/2021	Registered on the NPER in the areas of practice of Civil & Structural National Professional Engineers Register

The design and detail shown on these drawings are applicable to this project only and may not be reproduced in whole or any part or be used for any other purpose without the written permission of FBHS (Aust) Pty Limited with whom copyright resides.  
The local distributor you are dealing with is an authorised independent distributor of Fair Dinkum Sheds' products and enters into agreements with its customers on its own behalf and not as an agent of Fair Dinkum Sheds.

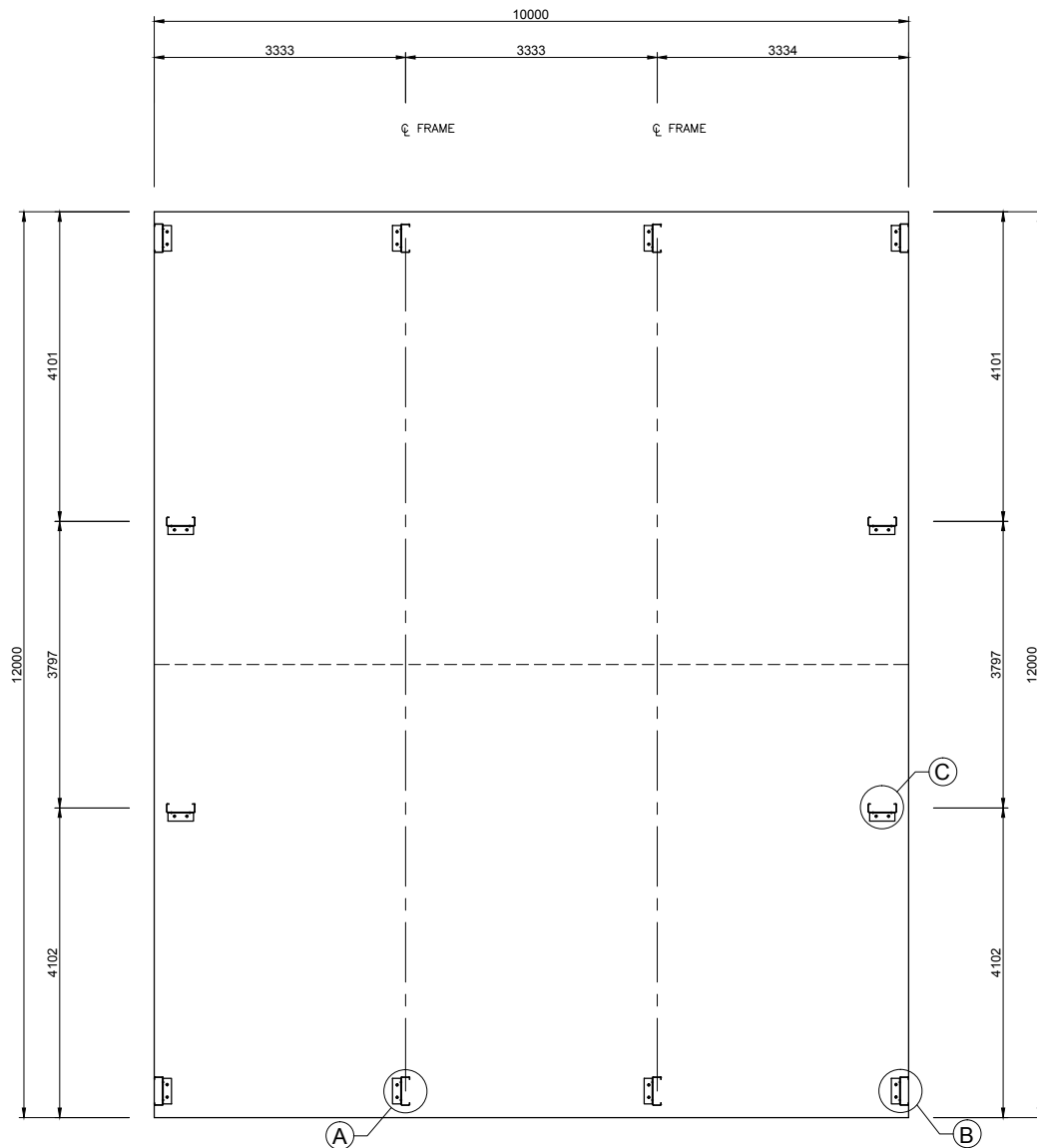
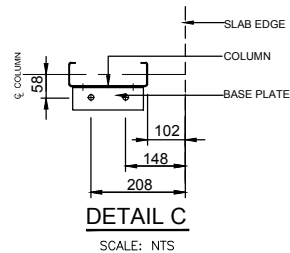
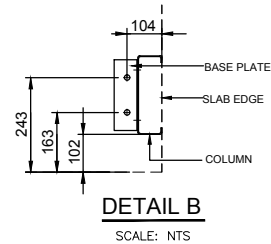
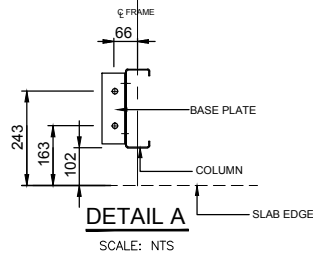

1 BOLT LAYOUT PLAN  
1 SCALE: 1 = 100

IF YOU HAVE A ROLLER DOOR IN THE GABLE END OF YOUR SHED, CONTACT YOUR DISTRIBUTOR TO SEE IF MULLION NEEDS TO BE ROTATED FOR USE AS A DOOR JAMB.

NOT PART OF COUNCIL APPLICATION DOCUMENTATION

JOB NO. ULDA43328	DATE 2/9/2021	CHECKED TM	DRAWN FDS	STEEL BUILDING BY
				<b>H&amp;S SHEDS AND GARAGES PTY LTD</b>
				FOR
				AT
				02 44542022
				<b>LINDA BRITTON</b>
				3 BIMBIMBIE RD
				BIMBIMBE



# BOLT LAYOUT PLAN



# COMPLIANCE CERTIFICATE FOR BUILDING DESIGN

<b>Property Description</b> Street address (include number, street, suburb/locality & postcode)	3 BIMBIMBIE RD BIMBIMBE Postcode : 2536																													
<b>Description of Component/s Certified</b> Clearly describe the extent of work covered by this certificate.	Steel Portal Frame Structure. 12m span x 10m O/A length x 3m eaves height. Consisting of 3 bays at 3.333m spacing.																													
<b>Basis of Certification</b> Detail the basis for giving the certificate and the extent to which tests, specifications, rules, standards, codes of practice and other publications, were relied upon.	Australian Standards (list) AS/NZS 4600-2018, AS/NZS 1170.0,1-2002, 1170.2-2011, 1170.3-2003, 1170.4-2007, AS2870-2011, AS3600-2018 2019 National Construction Code of Australia Amendment 1 Region AS1170.2 = Reg A NCC Importance Level = 2 Annual Probability Exceedance wind = 1:500 Regional 3 s Gust Wind Speed for annual probability of exceedance $V_R = 45$ m/s Wind directional multipliers for the 8 cardinal directions $M_d = 1.00$ Terrain/Height multiplier ( $M_z$ , Cat) = 0.86 Topographic multiplier $M_t = 1.04$ Ext. Pressure Coefficient $c_{pe} = -1.15, 1.20$ NCC Building Classification: Class 10 Factor for Region = NA NCC Equivalent Wind class = N/A Design Roof Live Load = 0.25 kPa Shielding Multiplier $M_s = 1$ Design Wind Speed = 40 m/s Int. Pressure Coefficient $c_{pi} = -0.5, 0.5$																													
<b>Reference Documentation</b> Clearly identify any relevant documentation, e.g numbered structural engineering plans	Drawing Nos: 'Fair Dinkum Sheds' Structural Design Drawing To be read in conjunction with Pages 1 to 7 For Job Number: ULDA43328 DATED : 2/9/2021 Specifications: Computations: Test Reports: Other Documentation:																													
<b>Competent Person Details</b> A competent person for building work, means a person who is assessed by the building certifier for the work as competent to practise in aspect of the design, building or inspection of the building work because of the person's skill and experience in the aspect. The competent person must also be registered or licensed under a law applying in the state to practice the aspect.  A COPY OF A CURRENT CV AND PROFESSIONAL REGISTRATION DETAILS MUST BE PROVIDED WITH THE CERTIFICATE	<table border="1"> <tr> <td>Name:</td> <td colspan="2">Timothy Roy Messer</td> </tr> <tr> <td>Company Name (If applicable):</td> <td colspan="2">Northern Consulting Engineers</td> </tr> <tr> <td>Postal Address:</td> <td colspan="2">50 Punari Street, Currajong 4812</td> </tr> <tr> <td>Contact Person:</td> <td colspan="2">Timothy Roy Messer</td> </tr> <tr> <td>Telephone Number:</td> <td colspan="2">07 4725 5550</td> </tr> <tr> <td>Mobile Number:</td> <td colspan="2">N/A</td> </tr> <tr> <td>Fax Number:</td> <td colspan="2">07 4725 5850</td> </tr> <tr> <td>Email Address:</td> <td colspan="2">design@nceng.com.au</td> </tr> <tr> <td>License or Registration Number:</td> <td>2558980</td> <td>Copy of CV Attached: <input type="checkbox"/> Tick Box</td> </tr> </table> <div style="text-align: right;"> <input type="checkbox"/> Y <input checked="" type="checkbox"/> N or <input checked="" type="checkbox"/> X       </div>			Name:	Timothy Roy Messer		Company Name (If applicable):	Northern Consulting Engineers		Postal Address:	50 Punari Street, Currajong 4812		Contact Person:	Timothy Roy Messer		Telephone Number:	07 4725 5550		Mobile Number:	N/A		Fax Number:	07 4725 5850		Email Address:	design@nceng.com.au		License or Registration Number:	2558980	Copy of CV Attached: <input type="checkbox"/> Tick Box
Name:	Timothy Roy Messer																													
Company Name (If applicable):	Northern Consulting Engineers																													
Postal Address:	50 Punari Street, Currajong 4812																													
Contact Person:	Timothy Roy Messer																													
Telephone Number:	07 4725 5550																													
Mobile Number:	N/A																													
Fax Number:	07 4725 5850																													
Email Address:	design@nceng.com.au																													
License or Registration Number:	2558980	Copy of CV Attached: <input type="checkbox"/> Tick Box																												
<b>Signature of Competent Person</b> This form may be used by competent persons to certify the design of a material, system, method of building, building element design or other thing.  If the competent person is a licensed company the authorised person of the company is to sign the form.	I certify that the item/s described above, if installed or carried out in accordance with the information contained in this certificate, including any referenced documentation, will comply with the National Construction Code of Australia/relevant Australian or International Standard.  Signature of competent person:  Date: 2/9/2021																													

## LOCAL GOVERNMENT USE ONLY

Date received		Reference Number/s		
---------------	--	--------------------	--	--