

Easy Rider T-Bar Project Replacement T-Bar and Ancillary Works Thredbo NSW Development Application Plans

Date Issued	Sheet Number	Description
31 Janaury 2021	1.	Construction Access and Management
31 January 2021	2.	Overall Plan
31 January 2021	3.	Bottom Station
31 January 2021	4.	Mid-lift Alignment
31 January 2021	5.	Top Station
31 January 2021	6.	Tempoarary MTB Trail Diversion Plan
31 January 2021	7.	Skier Traverse Cross Sections

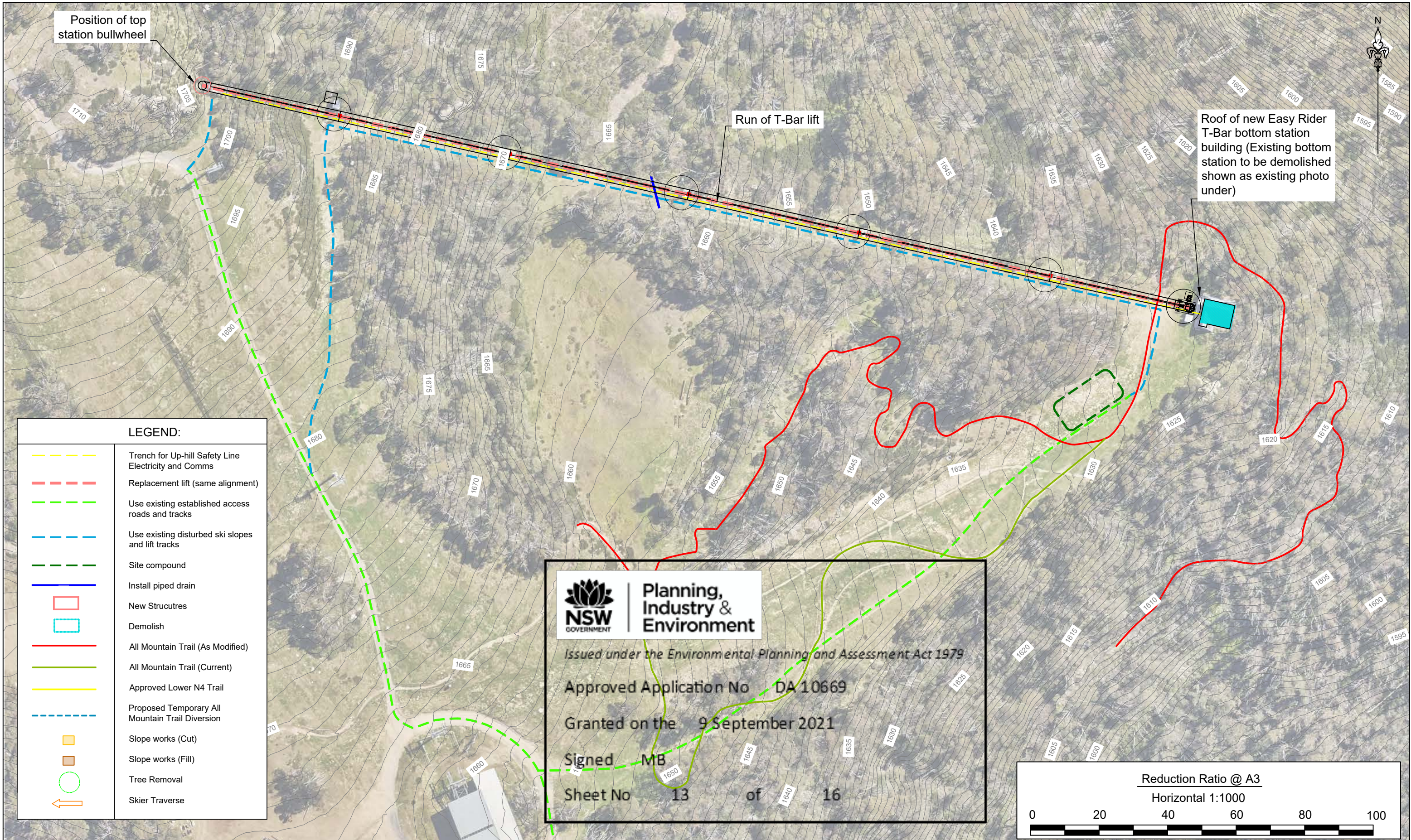

JOB NAME: LOCATION: DESCRIPTION: DRAWING:	Easy Rider T-Bar Thredbo Alpine Resort Thredbo NSW 2625 Replacement of Easy Rider T-Bar and Ancillary Works Construction Access and Management	ISSUE:	DA
		DATE:	31/01/2021
		JOB NUMBER	SHEET
		U-165 Set A	1 of 7



LEGEND:

	Trench for Up-hill Safety Line Electricity and Comms
	Replacement lift (same alignment)
	Use existing established access roads and tracks
	Use existing disturbed ski slopes and lift tracks
	Site compound
	Install piped drain
	New Structures
	Demolish
	All Mountain Trail (As Modified)
	All Mountain Trail (Current)
	Approved Lower N4 Trail
	Proposed Temporary All Mountain Trail Diversion
	Slope works (Cut)
	Slope works (Fill)
	Tree Removal
	Skier Traverse

Reduction Ratio @ A3

Horizontal 1:1000



CLM
Civil
Engineering & Design

dabynepplanning



JOB NAME:	Easy Rider T-Bar	ISSUE:	DA
LOCATION:	Thredbo Alpine Resort Thredbo NSW 2625	DATE:	31/01/2021
DESCRIPTION:	Replacement of Easy Rider T-Bar and Ancillary Works	JOB NUMBER	SHEET
DRAWING:	Overall Plan	U-165 Set A	2 of 7

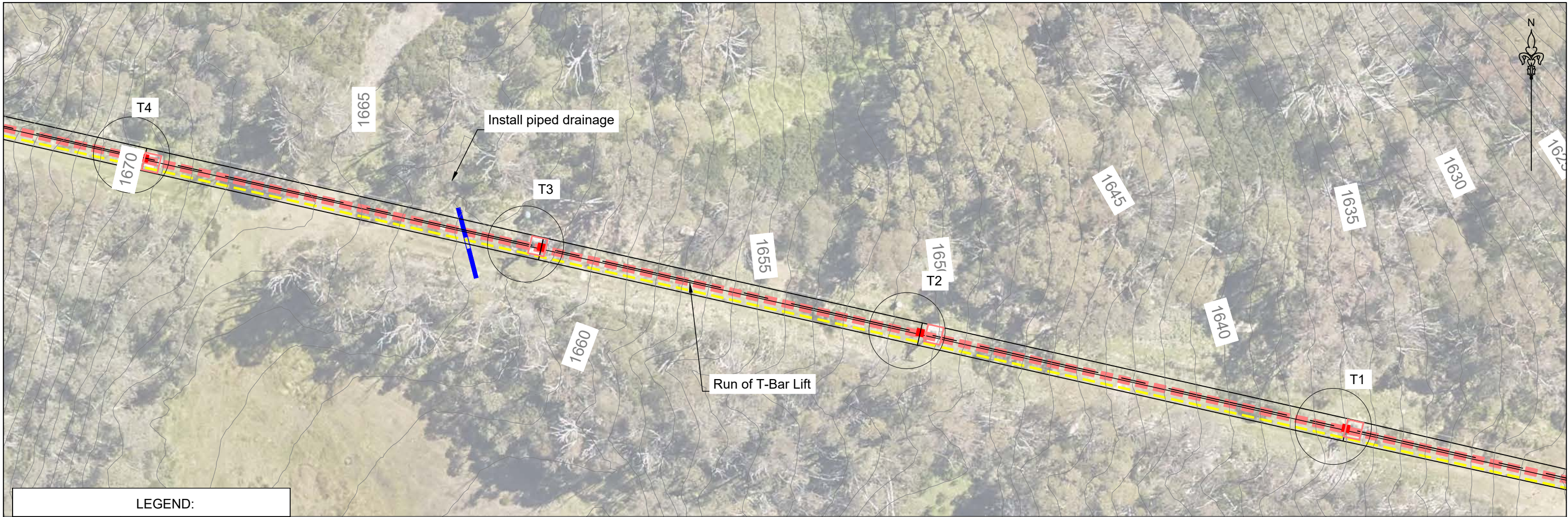

LEGEND:	
	Trench for Up-hill Safety Line Electricity and Comms
	Replacement lift (same alignment)
	Use existing established access roads and tracks
	Use existing disturbed ski slopes and lift tracks
	Site compound
	Install piped drain
	New Structures
	Demolish
	All Mountain Trail (As Modified)
	All Mountain Trail (Current)
	Approved Lower N4 Trail
	Proposed Temporary All Mountain Trail Diversion
	Slope works (Cut)
	Slope works (Fill)
	Tree Removal
	Skier Traverse

Reduction Ratio @ A3

Horizontal 1:500



CLM
Civil
Engineering & Design

dabyneplanning



JOB NAME:	Easy Rider T-Bar
LOCATION:	Thredbo Alpine Resort Thredbo NSW 2625
DESCRIPTION:	Replacement of Easy Rider T-Bar and Ancillary Works
DRAWING:	Mid - Lift Alignment

ISSUE:

DA

DATE: 31/01/2021

JOB NUMBER

SHEET

U-165 Set A

4 of 7

