



NOT FOR CONSTRUCTION FOR INFORMATION

ARCHITECT
CHROFI
 3/1 THE CORSO MANLY NSW 2095 AUSTRALIA
 T +61 2 8096 8500 E info@chrofi.com
CHOI ROPHA FIGHERA P/L ACN 144 714 885 ATF CHOI ROPHA FIGHERA UNIT TRUST T/A CHROFI ABN 22 365 257 167 NOMINATED ARCHITECT JOHN CHOI 8706 TAI ROPHA 6569 STEVEN FIGHERA 6609
 THIS DRAWING SHOULD BE READ IN CONJUNCTION WITH ALL RELEVANT CONTRACTS, SPECIFICATION, REPORT AND DRAWINGS. DO NOT SCALE DRAWINGS. DIMENSIONS GOVERN. VERIFY ALL DIMENSIONS ON SITE BEFORE CONSTRUCTION. COPYRIGHT OF THIS DRAWING IS VESTED IN CHROFI.

CLIENT
ELANOR INVESTORS GROUP

REV DATE	ISSUE
B 31/08/2023	ISSUE FOR COORDINATION
C 6/09/2023	ISSUE FOR COORDINATION
D 8/09/2023	PLANNING PROPOSAL
E 13/09/2023	PLANNING PROPOSAL

PROJECT			
22050 Warrawong Mall			
43 - 65 Cowper St Warrawong NSW 2165 Australia			
PROJECT NUMBER	PLOT DATE	DRAWN	CHECKED
22054	14/09/2023	CHR	AM

SHEET SCALE
1:2000

SHEET SIZE
A3



DRAWING TITLE
SITE PLAN
 DRAWING NUMBER
A-SK-000

REVISION
E



NOT FOR CONSTRUCTION FOR INFORMATION

ARCHITECT
CHROFI
 3/1 THE CORSO MANLY NSW 2095 AUSTRALIA
 T +61 2 8096 8500 E info@chrofi.com

CLIENT
ELANOR INVESTORS GROUP



REV DATE	ISSUE
B 31/08/2023	ISSUE FOR COORDINATION
C 6/09/2023	ISSUE FOR COORDINATION
D 8/09/2023	PLANNING PROPOSAL
E 13/09/2023	PLANNING PROPOSAL

PROJECT	PROJECT NUMBER	PLOT DATE	DRAWN	CHECKED	SHEET SCALE
22050 Warrawong Mall 43 - 65 Cowper St Warrawong NSW 2165 Australia	22054	14/09/2023	CHR	AM	1:2000

DRAWING TITLE	DRAWING NUMBER	REVISION
SITE GROUND FLOOR PLAN - EXISTING	A-SK-001	E

SHEET SIZE	NORTH	REVISION
A3		E

CHOI ROPHA FIGHERA P/L ACN 144 714 885 ATF CHOI ROPHA FIGHERA UNIT TRUST T/A CHROFI ABN 22 365 257 167 NOMINATED ARCHITECT JOHN CHOI 8706 TAI ROPHA FIGHERA 6609
 THIS DRAWING SHOULD BE READ IN CONJUNCTION WITH ALL RELEVANT CONTRACTS, SPECIFICATION, REPORT AND DRAWINGS. DO NOT SCALE DRAWINGS. DIMENSIONS GOVERN. VERIFY ALL DIMENSIONS ON SITE BEFORE CONSTRUCTION. COPYRIGHT OF THIS DRAWING IS VESTED IN CHROFI.

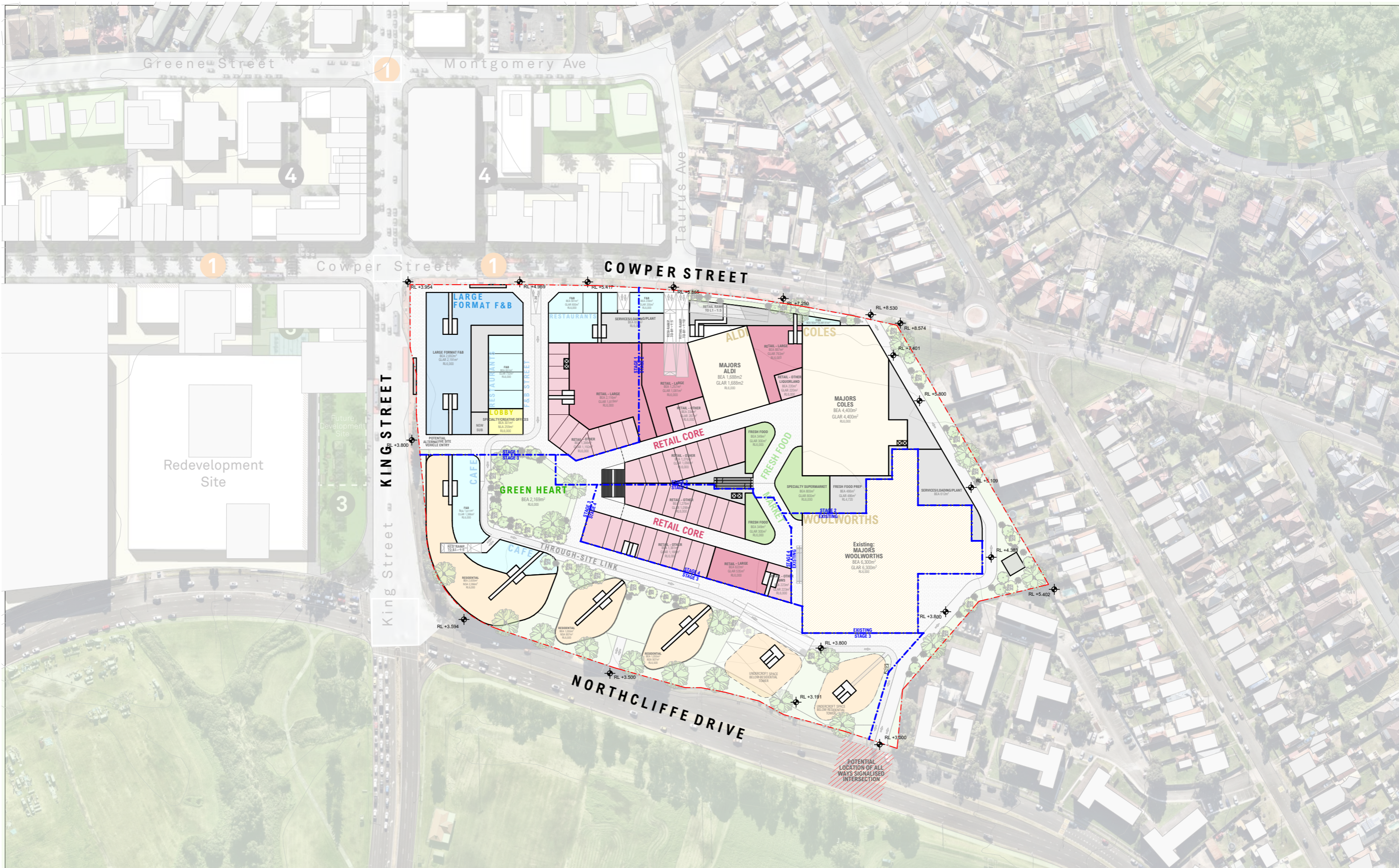

NOT FOR CONSTRUCTION FOR INFORMATION

ARCHITECT
CHROFI
 3/1 THE CORSO MANLY NSW 2095 AUSTRALIA
 T +61 2 8096 8500 E info@chrofi.com
 CHOI ROPHA FIGHERA P/L ACN 144 714 885 ATF CHOI ROPHA FIGHERA UNIT TRUST T/A CHROFI ABN 22 365
 257 167 NOMINATED ARCHITECT JOHN CHOI 8706 TAI ROPHA 6569 STEVEN FIGHERA 6609
 THIS DRAWING SHOULD BE READ IN CONJUNCTION WITH ALL RELEVANT CONTRACTS, SPECIFICATION,
 REPORT AND DRAWINGS. DO NOT SCALE DRAWINGS. DIMENSIONS GOVERN. VERIFY ALL DIMENSIONS ON
 SITE BEFORE CONSTRUCTION. COPYRIGHT OF THIS DRAWING IS VESTED IN CHROFI.

CLIENT
 ELANOR INVESTORS
 GROUP



REV DATE	ISSUE
B 31/09/2023	ISSUE FOR COORDINATION
C 6/09/2023	ISSUE FOR COORDINATION
D 8/09/2023	PLANNING PROPOSAL
E 13/09/2023	PLANNING PROPOSAL

PROJECT
22050 Warrawong Mall
 43 - 65 Cowper St Warrawong NSW 2165 Australia

PROJECT NUMBER	PLOT DATE	DRAWN	CHECKED	SHEET SCALE
22054	14/09/2023	CHR	AM	1:2000

SHEET SIZE	NORTH
A3	

DRAWING TITLE	DRAWING NUMBER	REVISION
SITE GROUND FLOOR PLAN - PROPOSED	A-SK-002	E



NOT FOR CONSTRUCTION FOR INFORMATION

ARCHITECT
CHROFI
 3/1 THE CORSO MANLY NSW 2095 AUSTRALIA
 T +61 2 8096 8500 E info@chrofi.com

CLIENT
ELANOR INVESTORS GROUP



REV DATE	ISSUE
B 31/08/2023	ISSUE FOR COORDINATION
C 6/09/2023	ISSUE FOR COORDINATION
D 8/09/2023	PLANNING PROPOSAL
E 13/09/2023	PLANNING PROPOSAL

PROJECT	PROJECT NUMBER	PLOT DATE	DRAWN	CHECKED	SHEET SCALE
22050 Warrawong Mall 43 - 65 Cowper St Warrawong NSW 2165 Australia	22054	14/09/2023	CHR	AM	1:2000

DRAWING TITLE	DRAWING NUMBER	REVISION
SITE ROOF FLOOR PLAN - PROPOSED	A-SK-003	E

SHEET SCALE	SHEET SIZE	NORTH
1:2000	A3	

CHOI ROPHA FIGHERA P/L ACN 144 714 885 ATF CHOI ROPHA FIGHERA UNIT TRUST T/A CHROFI ABN 22 365 257 167 NOMINATED ARCHITECT JOHN CHOI 8706 TAI ROPHA 6569 STEVEN FIGHERA 6609
 THIS DRAWING SHOULD BE READ IN CONJUNCTION WITH ALL RELEVANT CONTRACTS, SPECIFICATION, REPORT AND DRAWINGS. DO NOT SCALE DRAWINGS. DIMENSIONS GOVERN. VERIFY ALL DIMENSIONS ON SITE BEFORE CONSTRUCTION. COPYRIGHT OF THIS DRAWING IS VESTED IN CHROFI.

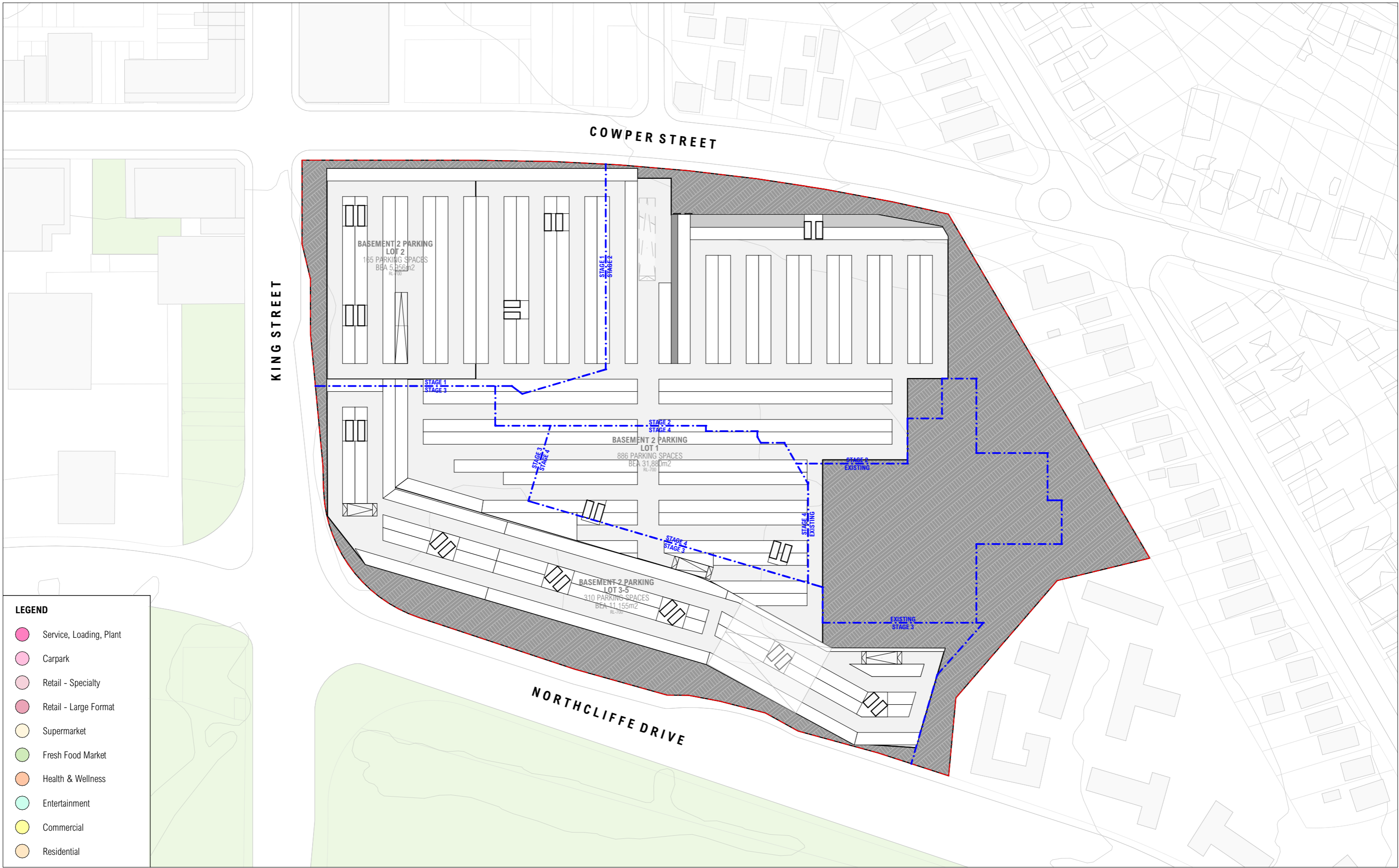

NOT FOR CONSTRUCTION FOR INFORMATION

ARCHITECT
CHROFI
 3/1 THE CORSO MANLY NSW 2095 AUSTRALIA
 T +61 2 8096 8500 E info@chrofi.com
CHOI ROPHA FIGHERA P/L ACN 144 714 885 ATF CHOI ROPHA FIGHERA UNIT TRUST T/A CHROFI ABN 22 365 257 187 NOMINATED ARCHITECT JOHN CHOI 8706 TAI ROPHA 6568 STEVEN FIGHERA 6609
 THIS DRAWING SHOULD BE READ IN CONJUNCTION WITH ALL RELEVANT CONTRACTS, SPECIFICATION, REPORT AND DRAWINGS. DO NOT SCALE DRAWINGS. DIMENSIONS GOVERN. VERIFY ALL DIMENSIONS ON SITE BEFORE CONSTRUCTION. COPYRIGHT OF THIS DRAWING IS VESTED IN CHROFI.

CLIENT
ELANOR INVESTORS GROUP



REV	DATE	ISSUE
B	31/08/2023	ISSUE FOR COORDINATION
C	6/09/2023	ISSUE FOR COORDINATION
D	8/09/2023	PLANNING PROPOSAL
E	13/09/2023	PLANNING PROPOSAL

PROJECT			
22050 Warrawong Mall			
43 - 65 Cowper St Warrawong NSW 2165 Australia			
PROJECT NUMBER	PLOT DATE	DRAWN	CHECKED
22054	14/09/2023	CHR	AM

SHEET SCALE
1:1500

SHEET SIZE
A3



DRAWING TITLE	
BASEMENT 2 FLOOR PLAN - PROPOSED	
DRAWING NUMBER	REVISION
A-SK-005	E

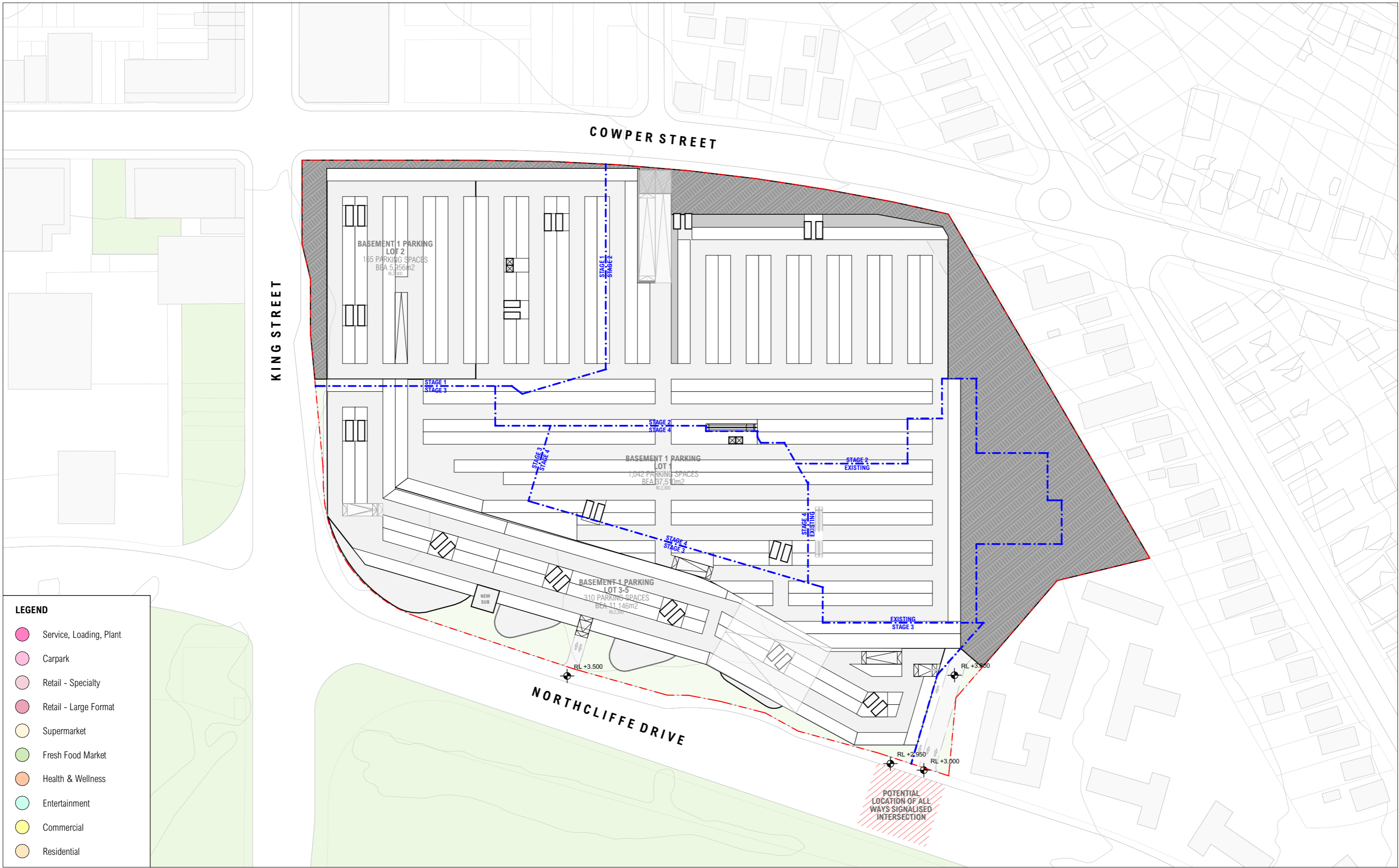

NOT FOR CONSTRUCTION FOR INFORMATION

ARCHITECT
CHROFI
 3/1 THE CORSO MANLY NSW 2095 AUSTRALIA
 T +61 2 8096 8500 E info@chrofi.com
CHOI ROPHA FIGHERA P/L ACN 144 714 885 ATF CHOI ROPHA FIGHERA UNIT TRUST T/A CHROFI ABN 22 365 257 187 NOMINATED ARCHITECT JOHN CHOI 8706 TAI ROPHA 6568 STEVEN FIGHERA 6609
 THIS DRAWING SHOULD BE READ IN CONJUNCTION WITH ALL RELEVANT CONTRACTS, SPECIFICATION, REPORT AND DRAWINGS. DO NOT SCALE DRAWINGS. DIMENSIONS GOVERN. VERIFY ALL DIMENSIONS ON SITE BEFORE CONSTRUCTION. COPYRIGHT OF THIS DRAWING IS VESTED IN CHROFI.

CLIENT
ELANOR INVESTORS GROUP

REV	DATE	ISSUE
B	31/08/2023	ISSUE FOR COORDINATION
C	6/09/2023	ISSUE FOR COORDINATION
D	8/09/2023	PLANNING PROPOSAL
E	13/09/2023	PLANNING PROPOSAL

PROJECT			
22050 Warrawong Mall			
43 - 65 Cowper St Warrawong NSW 2165 Australia			
PROJECT NUMBER	PLOT DATE	DRAWN	CHECKED
22054	14/09/2023	CHR	AM
SHEET SCALE		SHEET SIZE	NORTH
1:1500		A3	

DRAWING TITLE	
BASEMENT FLOOR PLAN - PROPOSED	
DRAWING NUMBER	REVISION
A-SK-006	E

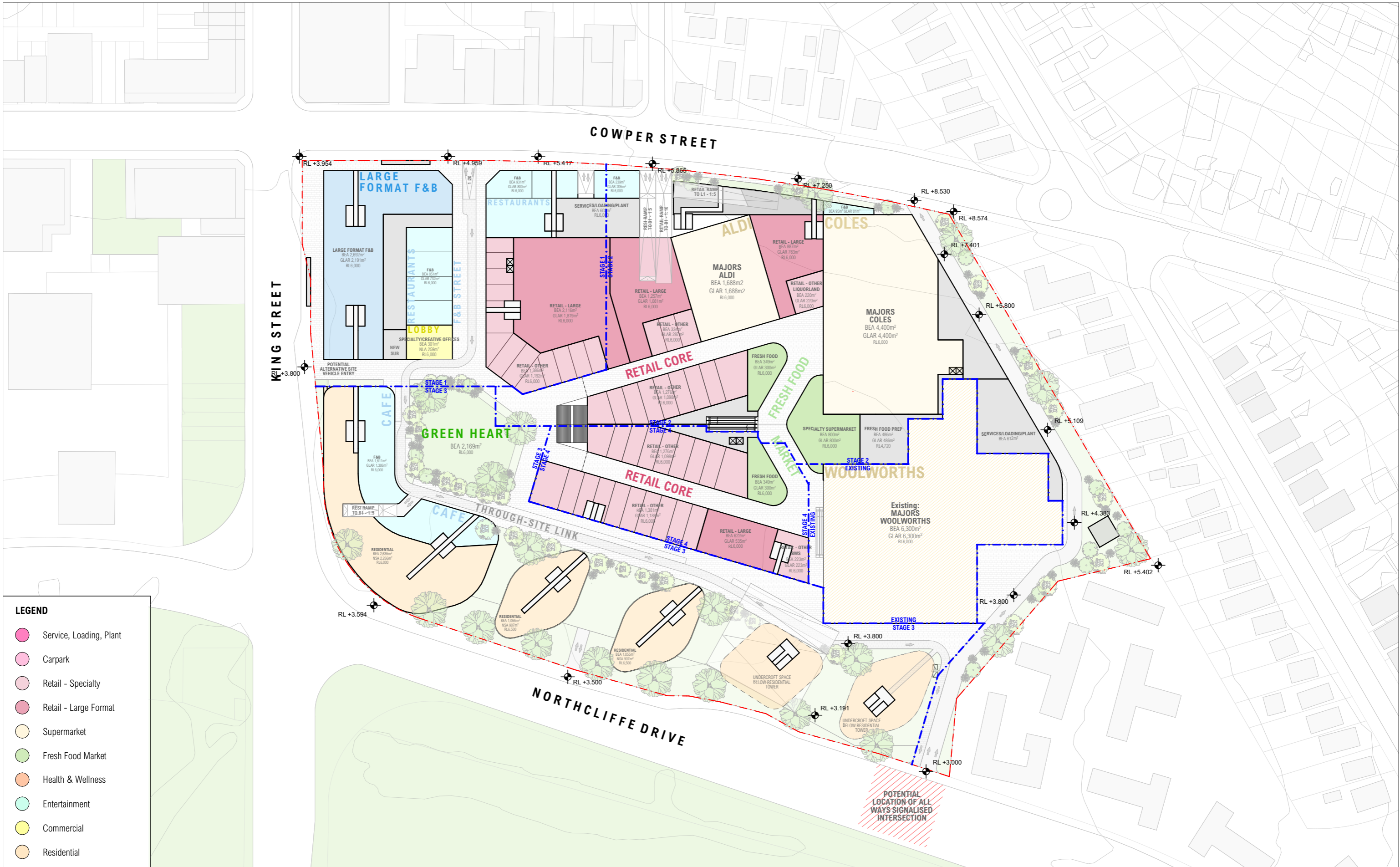

NOT FOR CONSTRUCTION FOR INFORMATION

ARCHITECT
CHROFI
 3/1 THE CORSO MANLY NSW 2095 AUSTRALIA
 T +61 2 8096 8500 E info@chrofi.com
CHOI ROPHA FIGHERA P/L ACN 144 714 885 ATF CHOI ROPHA FIGHERA UNIT TRUST T/A CHROFI ABN 22 365 257 167 NOMINATED ARCHITECT JOHN CHOI 8706 TAI ROPHA 6568 STEVEN FIGHERA 6609
 THIS DRAWING SHOULD BE READ IN CONJUNCTION WITH ALL RELEVANT CONTRACTS, SPECIFICATION, REPORT AND DRAWINGS. DO NOT SCALE DRAWINGS. DIMENSIONS GOVERN. VERIFY ALL DIMENSIONS ON SITE BEFORE CONSTRUCTION. COPYRIGHT OF THIS DRAWING IS VESTED IN CHROFI.

CLIENT
 ELANOR INVESTORS GROUP



REV DATE	ISSUE
B 31/08/2023	ISSUE FOR COORDINATION
C 6/09/2023	ISSUE FOR COORDINATION
D 8/09/2023	PLANNING PROPOSAL
E 13/09/2023	PLANNING PROPOSAL

PROJECT
22050 Warrawong Mall
 43 - 65 Cowper St Warrawong NSW 2165 Australia

PROJECT NUMBER	PLOT DATE	DRAWN	CHECKED	SHEET SCALE
22054	14/09/2023	CHR	AM	1:1500

SHEET SIZE
 A3

NORTH

DRAWING TITLE
GROUND FLOOR PLAN - PROPOSED

DRAWING NUMBER	REVISION
A-SK-007	E

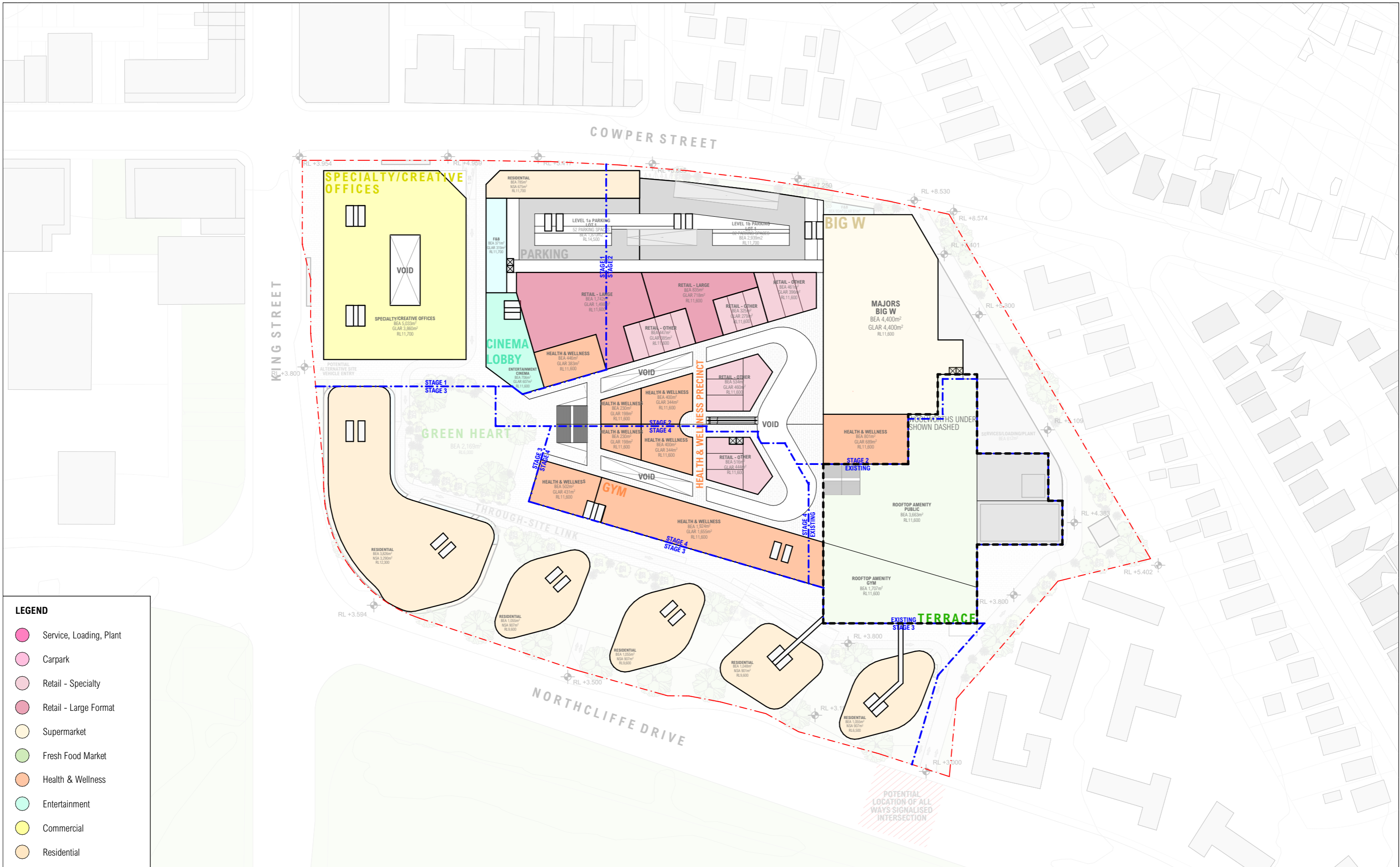

LEGEND

- Service, Loading, Plant
- Carpark
- Retail - Specialty
- Retail - Large Format
- Supermarket
- Fresh Food Market
- Health & Wellness
- Entertainment
- Commercial
- Residential

NOT FOR CONSTRUCTION FOR INFORMATION

ARCHITECT
CHROFI
 3/1 THE CORSO MANLY NSW 2095 AUSTRALIA
 T +61 2 8096 8500 E info@chrofi.com
CHOI ROPHA FIGHERA P/L ACN 144 714 885 ATF CHOI ROPHA FIGHERA UNIT TRUST T/A CHROFI ABN 22 385 257 187 NOMINATED ARCHITECT JOHN CHOI 8706 TAI ROPHA 6568 STEVEN FIGHERA 6609
 THIS DRAWING SHOULD BE READ IN CONJUNCTION WITH ALL RELEVANT CONTRACTS, SPECIFICATION, REPORT AND DRAWINGS. DO NOT SCALE DRAWINGS. DIMENSIONS GOVERN. VERIFY ALL DIMENSIONS ON SITE BEFORE CONSTRUCTION. COPYRIGHT OF THIS DRAWING IS VESTED IN CHROFI.

CLIENT
ELANOR INVESTORS GROUP



REV	DATE	ISSUE
B	31/08/2023	ISSUE FOR COORDINATION
C	6/09/2023	ISSUE FOR COORDINATION
D	8/09/2023	PLANNING PROPOSAL
E	13/09/2023	PLANNING PROPOSAL

PROJECT
22050 Warrawong Mall
 43 - 65 Cowper St Warrawong NSW 2165 Australia

PROJECT NUMBER	PLOT DATE	DRAWN	CHECKED	SHEET SCALE
22054	14/09/2023	CHR	AM	1:1500

DRAWING TITLE	DRAWING NUMBER	REVISION
LEVEL 1 FLOOR PLAN - PROPOSED	A-SK-008	E

SHEET SIZE: A3
 NORTH:

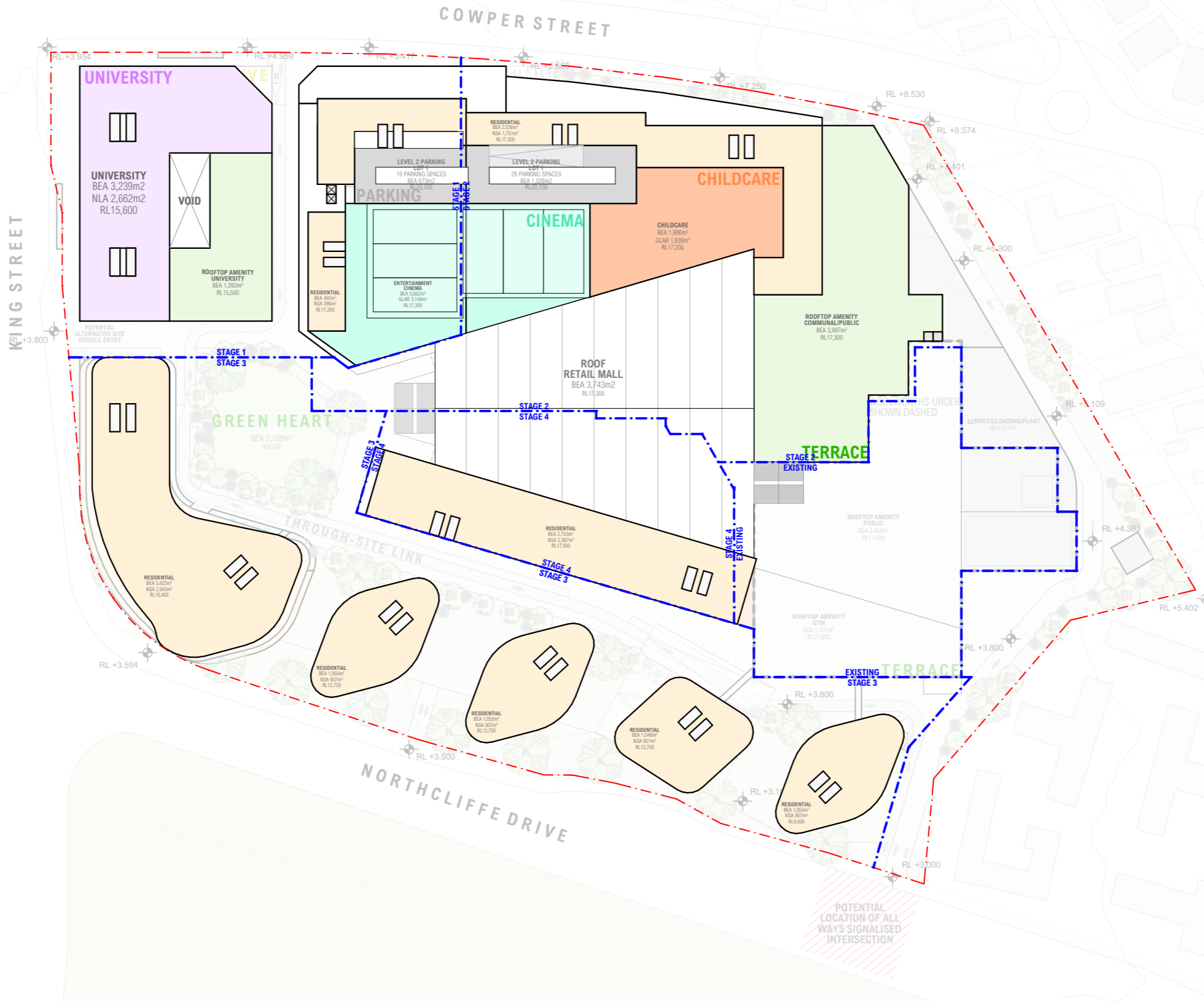

LEGEND

- Service, Loading, Plant
- Carpark
- Retail - Specialty
- Retail - Large Format
- Supermarket
- Fresh Food Market
- Health & Wellness
- Entertainment
- Commercial
- Residential

NOT FOR CONSTRUCTION FOR INFORMATION

ARCHITECT
CHROFI
 3/1 THE CORSO MANLY NSW 2095 AUSTRALIA
 T +61 2 8096 8500 E info@chrofi.com
CHOI ROPHA FIGHERA P/L ACN 144 714 885 ATF CHOI ROPHA FIGHERA UNIT TRUST T/A CHROFI ABN 22 365 257 167 NOMINATED ARCHITECT JOHN CHOI 8706 TAI ROPHA 6568 STEVEN FIGHERA 6609
 THIS DRAWING SHOULD BE READ IN CONJUNCTION WITH ALL RELEVANT CONTRACTS, SPECIFICATION, REPORT AND DRAWINGS. DO NOT SCALE DRAWINGS. DIMENSIONS GOVERN. VERIFY ALL DIMENSIONS ON SITE BEFORE CONSTRUCTION. COPYRIGHT OF THIS DRAWING IS VESTED IN CHROFI.

CLIENT
ELANOR INVESTORS GROUP

REV	DATE	ISSUE
B	31/08/2023	ISSUE FOR COORDINATION
C	6/09/2023	ISSUE FOR COORDINATION
D	8/09/2023	PLANNING PROPOSAL
E	13/09/2023	PLANNING PROPOSAL

PROJECT		DRAWN		CHECKED		SHEET SCALE	
22050 Warrawong Mall		CHR		AM		1:1500	
PROJECT NUMBER	PLOT DATE	DRAWN	CHECKED	SHEET SCALE			
22054	14/09/2023	CHR	AM	1:1500			
				SHEET SIZE	NORTH		
				A3			

DRAWING TITLE		DRAWING NUMBER		REVISION	
LEVEL 2 FLOOR PLAN - PROPOSED		A-SK-009		E	
		REVISION			
		E			



NOT FOR CONSTRUCTION FOR INFORMATION

ARCHITECT
CHROFI
 3/1 THE CORSO MANLY NSW 2095 AUSTRALIA
 T +61 2 8096 8500 E info@chrofi.com
CHOI ROPHA FIGHERA P/L ACN 144 714 885 ATF CHOI ROPHA FIGHERA UNIT TRUST T/A CHROFI ABN 22 365 257 167 NOMINATED ARCHITECT JOHN CHOI 8706 TAI ROPHA 6568 STEVEN FIGHERA 6609
 THIS DRAWING SHOULD BE READ IN CONJUNCTION WITH ALL RELEVANT CONTRACTS, SPECIFICATION, REPORT AND DRAWINGS. DO NOT SCALE DRAWINGS. DIMENSIONS GOVERN. VERIFY ALL DIMENSIONS ON SITE BEFORE CONSTRUCTION. COPYRIGHT OF THIS DRAWING IS VESTED IN CHROFI.

CLIENT
ELANOR INVESTORS GROUP



REV	DATE	ISSUE
B	31/08/2023	ISSUE FOR COORDINATION
C	6/09/2023	ISSUE FOR COORDINATION
D	8/09/2023	PLANNING PROPOSAL
E	13/09/2023	PLANNING PROPOSAL

PROJECT
22050 Warrawong Mall
 43 - 65 Cowper St Warrawong NSW 2165 Australia

PROJECT NUMBER	PLOT DATE	DRAWN	CHECKED	SHEET SCALE
22054	14/09/2023	CHR	AM	1:1500

SHEET SIZE
 A3

NORTH

DRAWING TITLE
ROOF PLAN - PROPOSED

DRAWING NUMBER	REVISION
A-SK-010	E

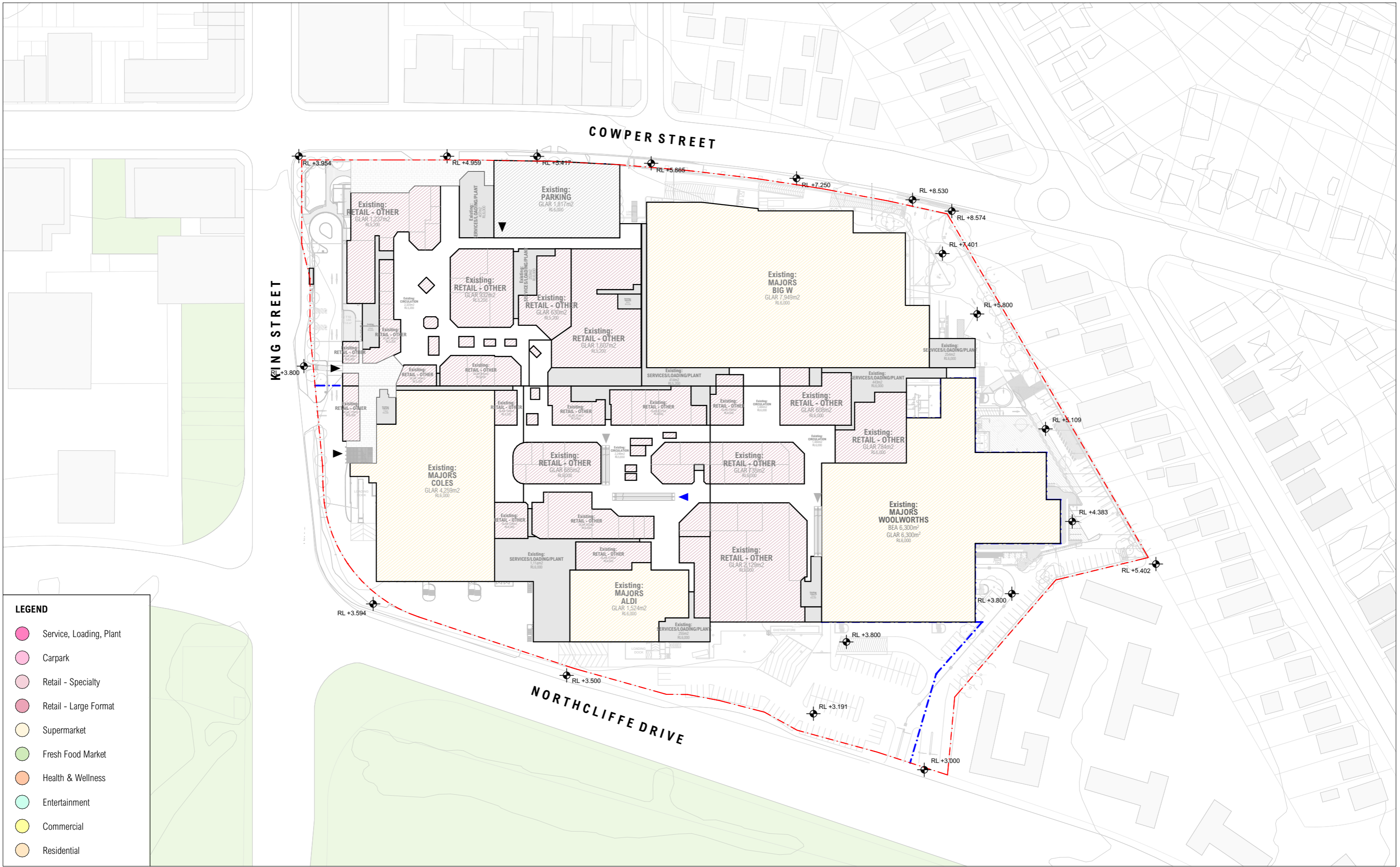

NOT FOR CONSTRUCTION FOR INFORMATION

ARCHITECT
CHROFI
 3/1 THE CORSO MANLY NSW 2095 AUSTRALIA
 T +61 2 8096 8500 E info@chrofi.com
 CHOI ROPHA FIGHERA P/L ACN 144 714 885 ATF CHOI ROPHA FIGHERA UNIT TRUST T/A CHROFI ABN 22 365 257 187 NOMINATED ARCHITECT JOHN CHOI 8706 TAI ROPHA 6568 STEVEN FIGHERA 6609
 THIS DRAWING SHOULD BE READ IN CONJUNCTION WITH ALL RELEVANT CONTRACTS, SPECIFICATION, REPORT AND DRAWINGS. DO NOT SCALE DRAWINGS. DIMENSIONS GOVERN. VERIFY ALL DIMENSIONS ON SITE BEFORE CONSTRUCTION. COPYRIGHT OF THIS DRAWING IS VESTED IN CHROFI.

CLIENT
 ELANOR INVESTORS GROUP

REV DATE	ISSUE
B 31/08/2023	ISSUE FOR COORDINATION
C 6/09/2023	ISSUE FOR COORDINATION
D 8/09/2023	PLANNING PROPOSAL
E 13/09/2023	PLANNING PROPOSAL

PROJECT					
22050 Warrawong Mall					
43 - 65 Cowper St Warrawong NSW 2165 Australia					
PROJECT NUMBER	PLOT DATE	DRAWN	CHECKED	SHEET SCALE	
22054	14/09/2023	CHR	AM	1:1500	
SHEET SIZE		NORTH		REVISION	
A3				E	

DRAWING TITLE	
GROUND FLOOR PLAN - EXISTING	
DRAWING NUMBER	REVISION
A-SK-011	E

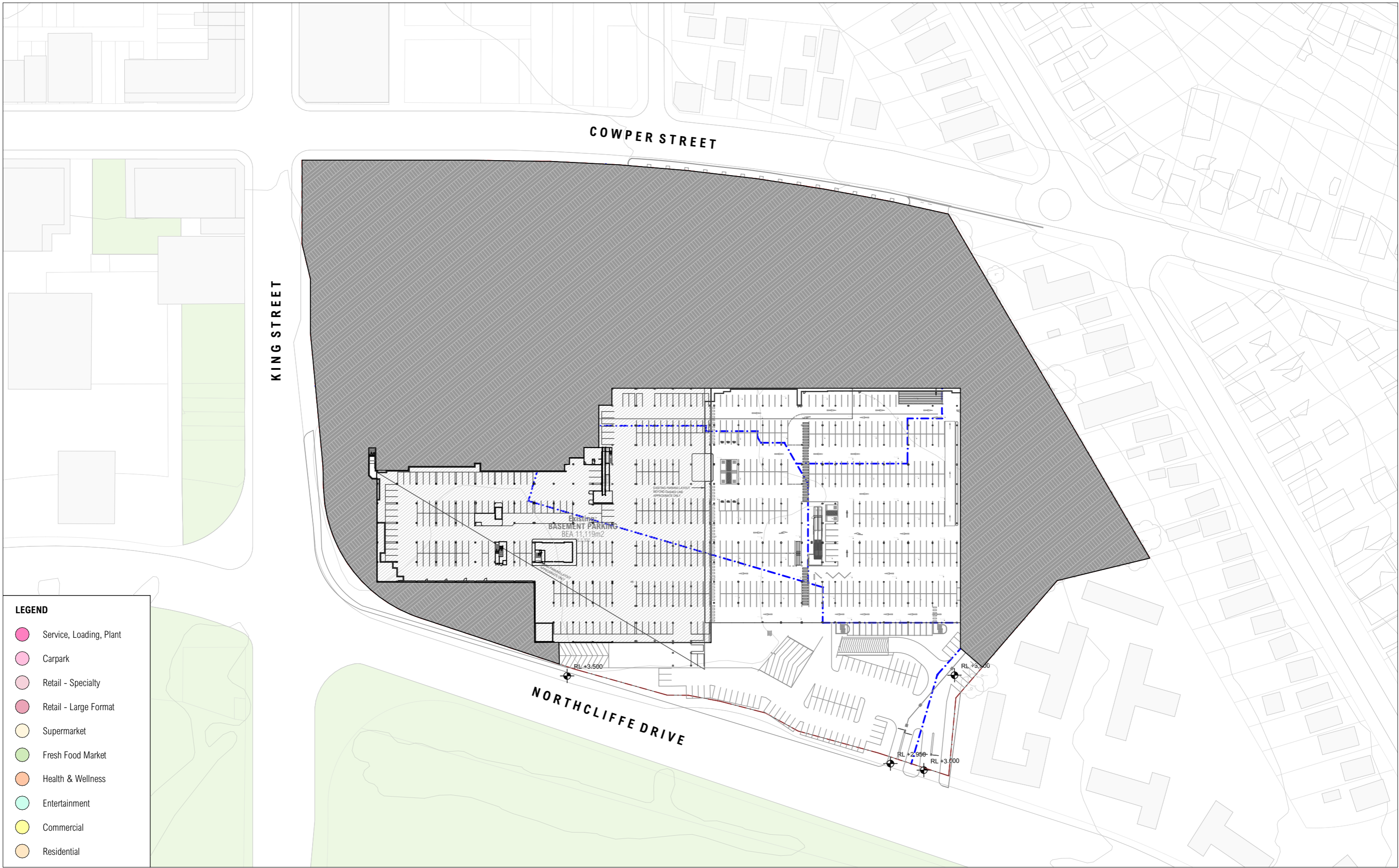

LEGEND

- Service, Loading, Plant
- Carpark
- Retail - Specialty
- Retail - Large Format
- Supermarket
- Fresh Food Market
- Health & Wellness
- Entertainment
- Commercial
- Residential

NOT FOR CONSTRUCTION FOR INFORMATION

ARCHITECT
CHROFI
 3/1 THE CORSO MANLY NSW 2095 AUSTRALIA
 T +61 2 8096 8500 E info@chrofi.com
CHOI ROPHA FIGHERA P/L ACN 144 714 885 ATF CHOI ROPHA FIGHERA UNIT TRUST T/A CHROFI ABN 22 365 257 187 NOMINATED ARCHITECT JOHN CHOI 8706 TAI ROPHA 6568 STEVEN FIGHERA 6609
 THIS DRAWING SHOULD BE READ IN CONJUNCTION WITH ALL RELEVANT CONTRACTS, SPECIFICATION, REPORT AND DRAWINGS. DO NOT SCALE DRAWINGS. DIMENSIONS GOVERN. VERIFY ALL DIMENSIONS ON SITE BEFORE CONSTRUCTION. COPYRIGHT OF THIS DRAWING IS VESTED IN CHROFI.

CLIENT
ELANOR INVESTORS GROUP

REV	DATE	ISSUE
B	31/08/2023	ISSUE FOR COORDINATION
C	6/09/2023	ISSUE FOR COORDINATION
D	8/09/2023	PLANNING PROPOSAL
E	13/09/2023	PLANNING PROPOSAL

PROJECT
22050 Warrawong Mall
 43 - 65 Cowper St Warrawong NSW 2165 Australia

PROJECT NUMBER	PLOT DATE	DRAWN	CHECKED
22054	14/09/2023	CHR	AM

SHEET SCALE
 1:1500

SHEET SIZE
 A3

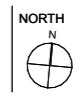

DRAWING TITLE
BASEMENT FLOOR PLAN - EXISTING

DRAWING NUMBER	REVISION
A-SK-012	E

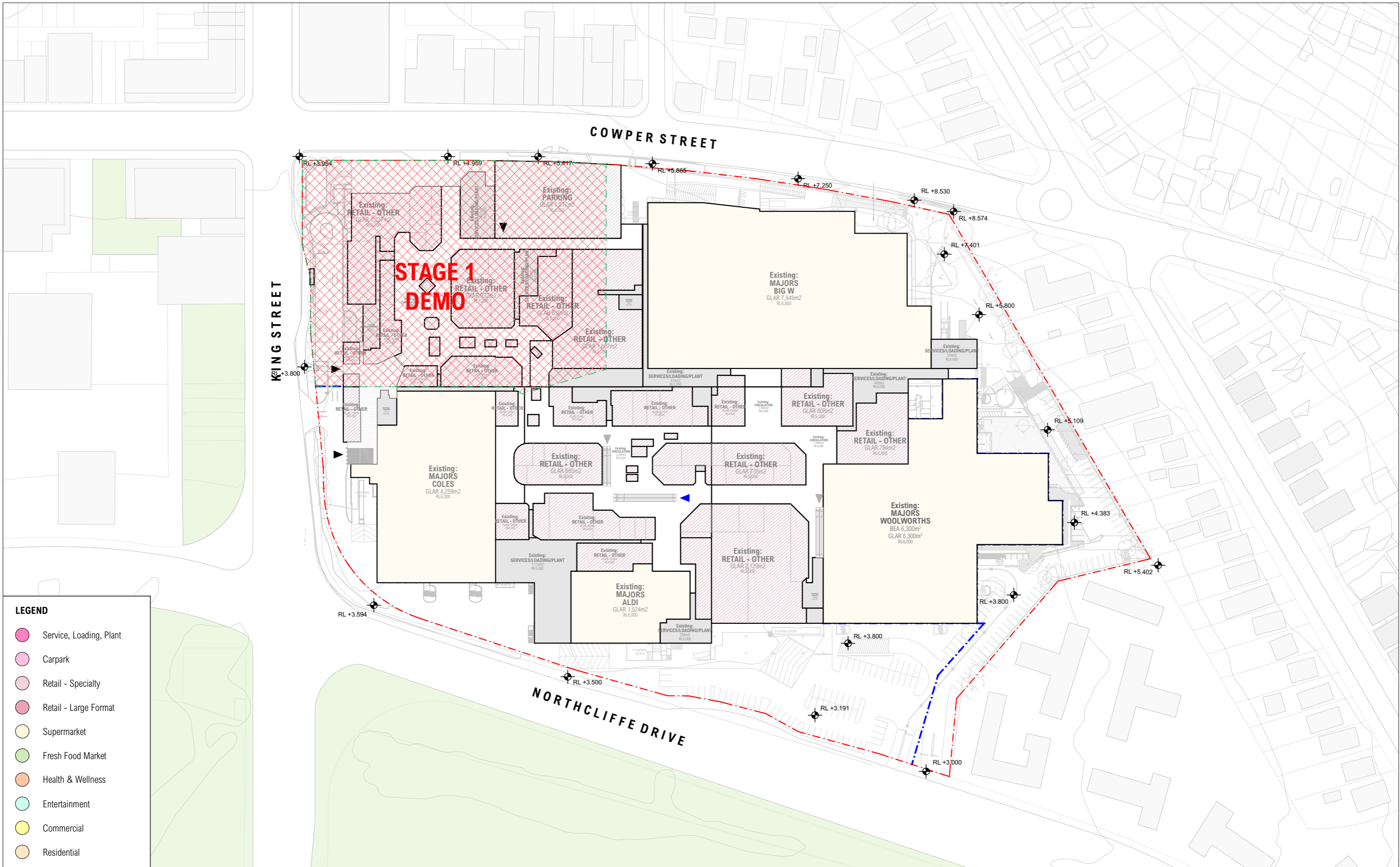

LEGEND

- Service, Loading, Plant
- Carpark
- Retail - Specialty
- Retail - Large Format
- Supermarket
- Fresh Food Market
- Health & Wellness
- Entertainment
- Commercial
- Residential

NOT FOR CONSTRUCTION FOR INFORMATION

ARCHITECT
CHROFI
 3/1 THE CORSO MANLY NSW 2095 AUSTRALIA
 T +61 2 8096 8500 E info@chrofi.com
CHOI ROPHA FIGHERA P/L ACN 144 714 885 ATF CHOI ROPHA FIGHERA UNIT TRUST T/A CHROFI ABN 22 365 257 187 NOMINATED ARCHITECT JOHN CHOI 8706 TAI ROPHA 6568 STEVEN FIGHERA 6609
 THIS DRAWING SHOULD BE READ IN CONJUNCTION WITH ALL RELEVANT CONTRACTS, SPECIFICATION, REPORT AND DRAWINGS. DO NOT SCALE DRAWINGS. DIMENSIONS GOVERN. VERIFY ALL DIMENSIONS ON SITE BEFORE CONSTRUCTION. COPYRIGHT OF THIS DRAWING IS VESTED IN CHROFI.

CLIENT
 ELANOR INVESTORS GROUP



REV	DATE	ISSUE
B	31/08/2023	ISSUE FOR COORDINATION
C	6/09/2023	ISSUE FOR COORDINATION
D	8/09/2023	PLANNING PROPOSAL
E	13/09/2023	PLANNING PROPOSAL

PROJECT
22050 Warrawong Mall
 43 - 65 Cowper St Warrawong NSW 2165 Australia

PROJECT NUMBER	PLOT DATE	DRAWN	CHECKED	SHEET SCALE
22054	14/09/2023	CHR	AM	1:1500

SHEET SIZE	NORTH
A3	

DRAWING TITLE	DRAWING NUMBER	REVISION
GROUND FLOOR PLAN - STAGE 1 DEMO	A-SK-013	E

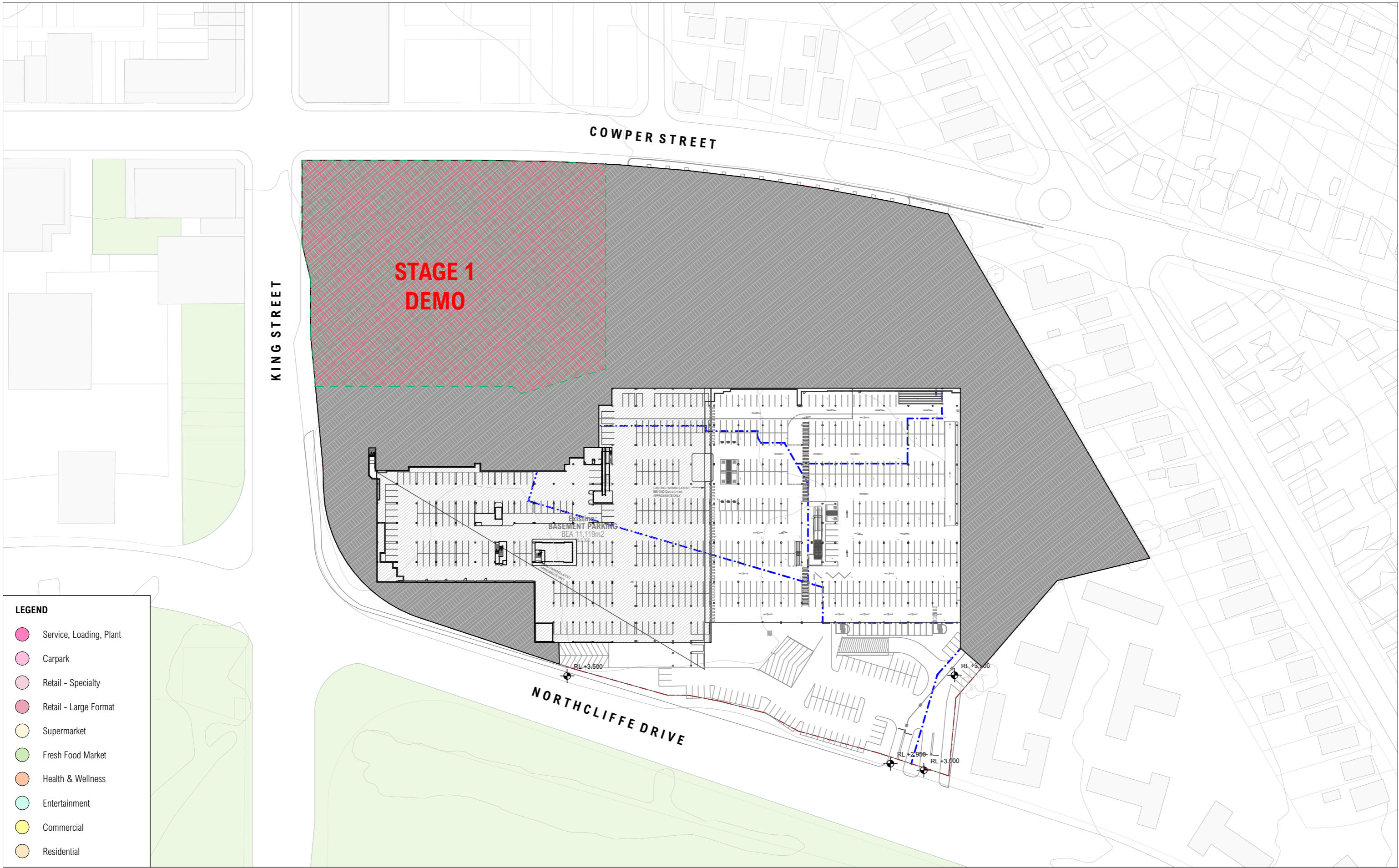

NOT FOR CONSTRUCTION FOR INFORMATION

ARCHITECT
CHROFI
 3/1 THE CORSO MANLY NSW 2095 AUSTRALIA
 T +61 2 8096 8500 E info@chrofi.com
CHOI ROPHA FIGHERA P/L ACN 144 714 885 ATF CHOI ROPHA FIGHERA UNIT TRUST T/A CHROFI ABN 22 365 257 187 NOMINATED ARCHITECT JOHN CHOI 8706 TAI ROPHA 6568 STEVEN FIGHERA 6609
 THIS DRAWING SHOULD BE READ IN CONJUNCTION WITH ALL RELEVANT CONTRACTS, SPECIFICATION, REPORT AND DRAWINGS. DO NOT SCALE DRAWINGS. DIMENSIONS GOVERN. VERIFY ALL DIMENSIONS ON SITE BEFORE CONSTRUCTION. COPYRIGHT OF THIS DRAWING IS VESTED IN CHROFI.

CLIENT
ELANOR INVESTORS GROUP

REV	DATE	ISSUE
B	31/08/2023	ISSUE FOR COORDINATION
C	6/09/2023	ISSUE FOR COORDINATION
D	8/09/2023	PLANNING PROPOSAL
E	13/09/2023	PLANNING PROPOSAL

PROJECT			
22050 Warrawong Mall			
43 - 65 Cowper St Warrawong NSW 2165 Australia			
PROJECT NUMBER	PLOT DATE	DRAWN	CHECKED
22054	14/09/2023	CHR	AM

SHEET SCALE
1:1500

SHEET SIZE
A3



DRAWING TITLE	
BASEMENT FLOOR PLAN - STAGE 1 DEMO	
DRAWING NUMBER	REVISION
A-SK-014	E

STAGE 1 TO BE DEMOLISHED AND
DEVELOPED WITH POTENTIAL
DEVELOPMENT PARTNER

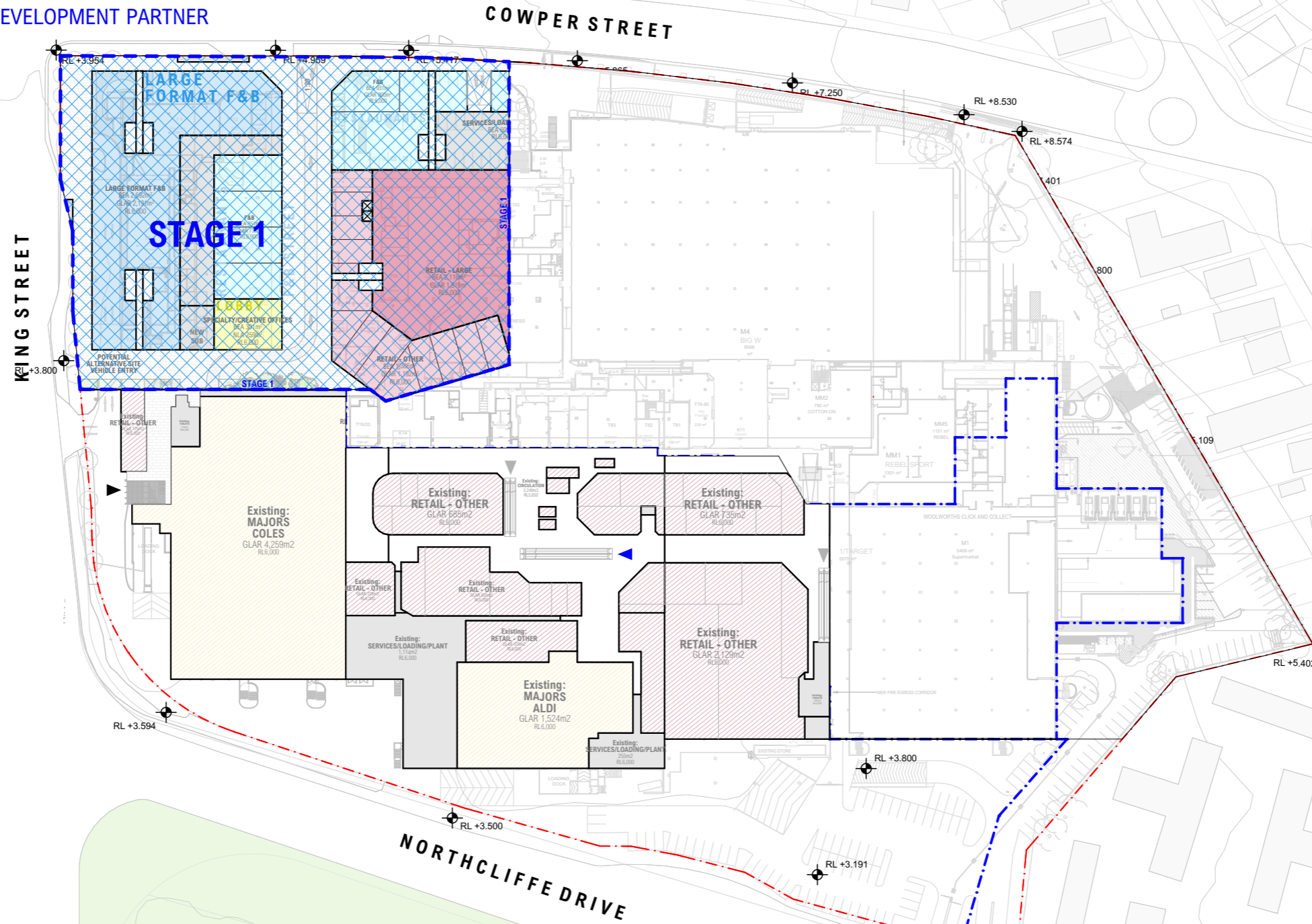

LEGEND

- Service, Loading, Plant
- Carpark
- Retail - Specialty
- Retail - Large Format
- Supermarket
- Fresh Food Market
- Health & Wellness
- Entertainment
- Commercial
- Residential

NOT FOR CONSTRUCTION FOR INFORMATION

ARCHITECT
CHROFI
3/1 THE CORSO MANLY NSW 2095 AUSTRALIA
T +61 2 8096 8500 E info@chrofi.com
CHOI ROPHA FIGHERA P/L ACN 144 714 885 ATF CHOI ROPHA FIGHERA UNIT TRUST T/A CHROFI ABN 22 365 257 187 NOMINATED ARCHITECT JOHN CHOI 8706 TAI ROPHA 6568 STEVEN FIGHERA 6609
THIS DRAWING SHOULD BE READ IN CONJUNCTION WITH ALL RELEVANT CONTRACTS, SPECIFICATION, REPORT AND DRAWINGS. DO NOT SCALE DRAWINGS. DIMENSIONS GOVERN. VERIFY ALL DIMENSIONS ON SITE BEFORE CONSTRUCTION. COPYRIGHT OF THIS DRAWING IS VESTED IN CHROFI.

CLIENT
ELANOR INVESTORS
GROUP



REV DATE	ISSUE
B 31/08/2023	ISSUE FOR COORDINATION
C 6/09/2023	ISSUE FOR COORDINATION
D 8/09/2023	PLANNING PROPOSAL
E 13/09/2023	PLANNING PROPOSAL

PROJECT
22050 Warrawong Mall
43 - 65 Cowper St Warrawong NSW 2165 Australia

PROJECT NUMBER	PLOT DATE	DRAWN	CHECKED	SHEET SCALE
22054	14/09/2023	CHR	AM	1:1500

SHEET SIZE
A3

NORTH
N

DRAWING TITLE	DRAWING NUMBER	REVISION
GROUND FLOOR PLAN - STAGE 1 CONSTRUCTION	A-SK-015	E

STAGE 1 TO BE DEMOLISHED AND
DEVELOPED WITH POTENTIAL
DEVELOPMENT PARTNER

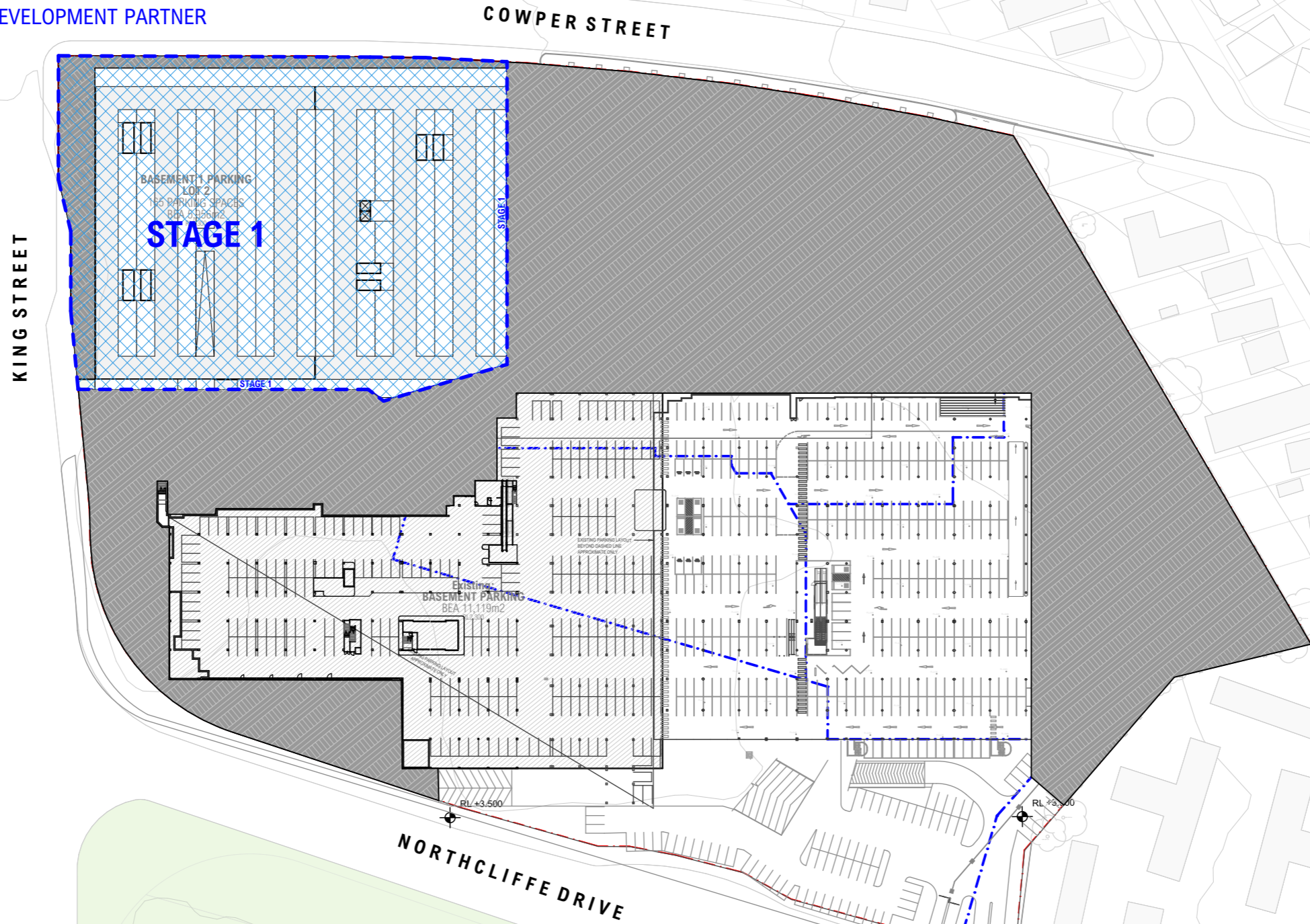

- LEGEND**
- Service, Loading, Plant
 - Carpark
 - Retail - Specialty
 - Retail - Large Format
 - Supermarket
 - Fresh Food Market
 - Health & Wellness
 - Entertainment
 - Commercial
 - Residential

NOT FOR CONSTRUCTION FOR INFORMATION

ARCHITECT
CHROFI
3/1 THE CORSO MANLY NSW 2095 AUSTRALIA
T +61 2 8096 8500 E info@chrofi.com
CHOI ROPHA FIGHERA P/L ACN 144 714 885 ATF CHOI ROPHA FIGHERA UNIT TRUST T/A CHROFI ABN 22 365 257 187 NOMINATED ARCHITECT JOHN CHOI 8706 TAI ROPHA 6568 STEVEN FIGHERA 6609
THIS DRAWING SHOULD BE READ IN CONJUNCTION WITH ALL RELEVANT CONTRACTS, SPECIFICATION, REPORT AND DRAWINGS. DO NOT SCALE DRAWINGS. DIMENSIONS GOVERN. VERIFY ALL DIMENSIONS ON SITE BEFORE CONSTRUCTION. COPYRIGHT OF THIS DRAWING IS VESTED IN CHROFI.

CLIENT
ELANOR INVESTORS
GROUP
Elanor

REV	DATE	ISSUE
B	31/08/2023	ISSUE FOR COORDINATION
C	6/09/2023	ISSUE FOR COORDINATION
D	8/09/2023	PLANNING PROPOSAL
E	13/09/2023	PLANNING PROPOSAL

PROJECT			
22050 Warrawong Mall			
43 - 65 Cowper St Warrawong NSW 2165 Australia			
PROJECT NUMBER	PLOT DATE	DRAWN	CHECKED
22054	14/09/2023	CHR	AM
SHEET SCALE		SHEET SIZE	
1:1500		A3	



DRAWING TITLE	
BASEMENT FLOOR PLAN - STAGE 1 CONSTRUCTION	
DRAWING NUMBER	REVISION
A-SK-016	E

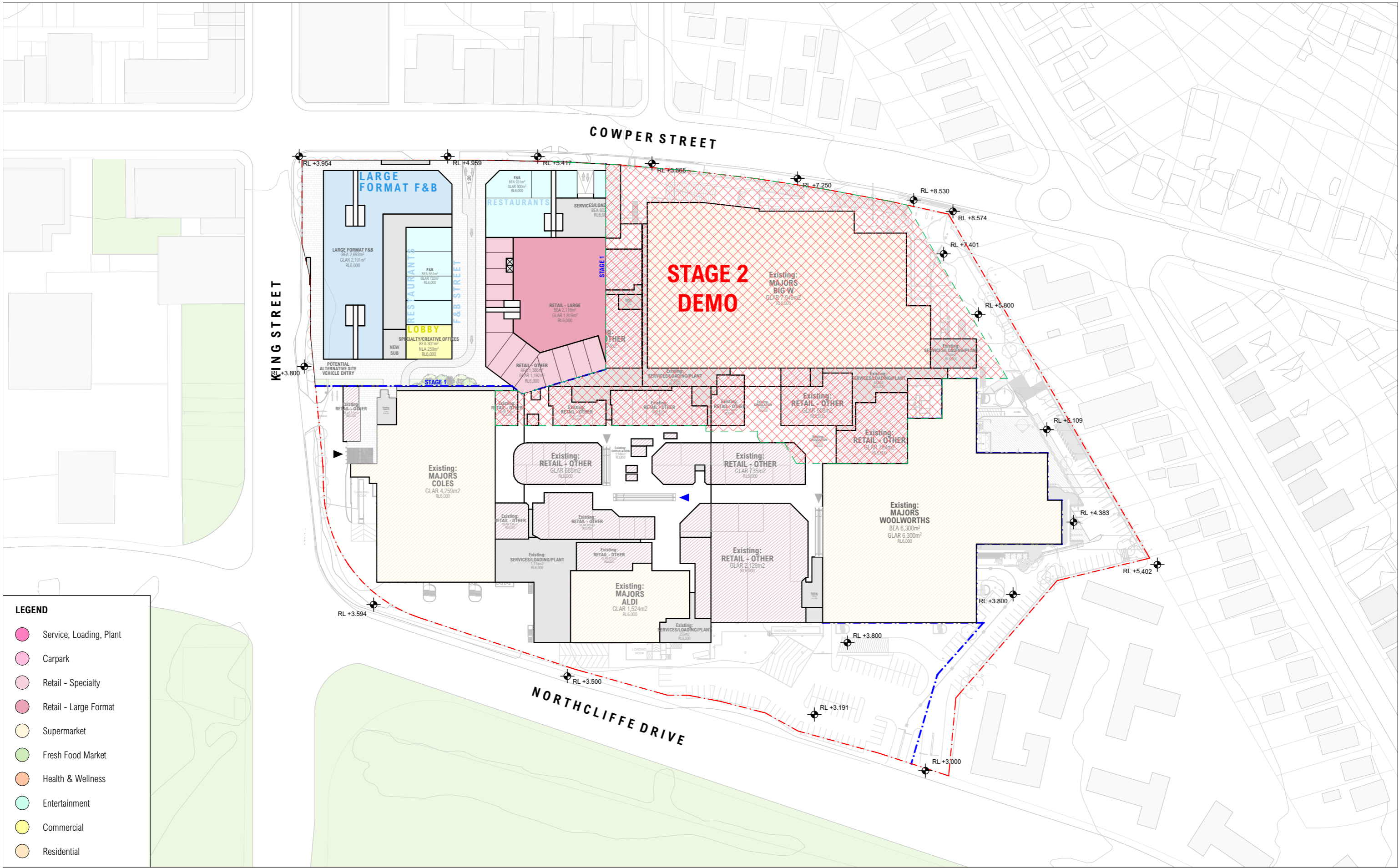

LEGEND

- Service, Loading, Plant
- Carpark
- Retail - Specialty
- Retail - Large Format
- Supermarket
- Fresh Food Market
- Health & Wellness
- Entertainment
- Commercial
- Residential

NOT FOR CONSTRUCTION FOR INFORMATION

ARCHITECT
CHROFI
 3/1 THE CORSO MANLY NSW 2095 AUSTRALIA
 T +61 2 8096 8500 E info@chrofi.com
CHOI ROPHA FIGHERA P/L ACN 144 714 885 ATF CHOI ROPHA FIGHERA UNIT TRUST T/A CHROFI ABN 22 365 257 187 NOMINATED ARCHITECT JOHN CHOI 8706 TAI ROPHA 6568 STEVEN FIGHERA 6609
 THIS DRAWING SHOULD BE READ IN CONJUNCTION WITH ALL RELEVANT CONTRACTS, SPECIFICATION, REPORT AND DRAWINGS. DO NOT SCALE DRAWINGS. DIMENSIONS GOVERN. VERIFY ALL DIMENSIONS ON SITE BEFORE CONSTRUCTION. COPYRIGHT OF THIS DRAWING IS VESTED IN CHROFI.

CLIENT
 ELANOR INVESTORS GROUP

REV DATE	ISSUE
D 8/09/2023	PLANNING PROPOSAL
E 13/09/2023	PLANNING PROPOSAL

PROJECT	PROJECT NUMBER	PLOT DATE	DRAWN	CHECKED	SHEET SCALE
22050 Warrawong Mall 43 - 65 Cowper St Warrawong NSW 2165 Australia	22054	14/09/2023	CHR	AM	1:1500

DRAWING TITLE	DRAWING NUMBER	REVISION
GROUND FLOOR PLAN - STAGE 2 DEMO	A-SK-017	E

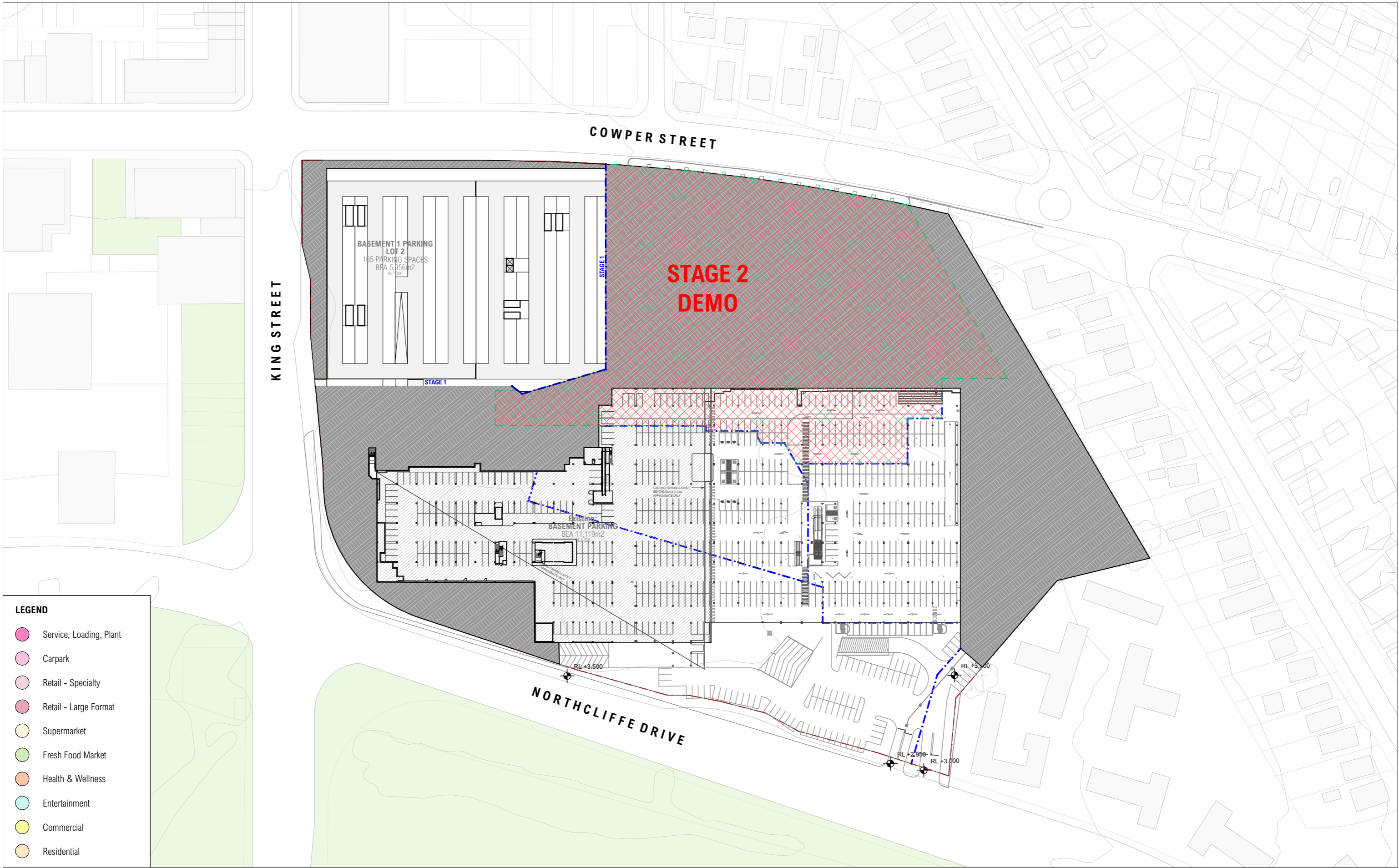

LEGEND

- Service, Loading, Plant
- Carpark
- Retail - Specialty
- Retail - Large Format
- Supermarket
- Fresh Food Market
- Health & Wellness
- Entertainment
- Commercial
- Residential

NOT FOR CONSTRUCTION FOR INFORMATION

ARCHITECT
CHROFI
 3/1 THE CORSO MANLY NSW 2095 AUSTRALIA
 T +61 2 8096 8500 E info@chrofi.com
CHOI ROPHA FIGHERA P/L ACN 144 714 885 ATF CHOI ROPHA FIGHERA UNIT TRUST T/A CHROFI ABN 22 365 257 187 NOMINATED ARCHITECT JOHN CHOI 8706 TAI ROPHA 6568 STEVEN FIGHERA 6609
 THIS DRAWING SHOULD BE READ IN CONJUNCTION WITH ALL RELEVANT CONTRACTS, SPECIFICATION, REPORT AND DRAWINGS. DO NOT SCALE DRAWINGS. DIMENSIONS GOVERN. VERIFY ALL DIMENSIONS ON SITE BEFORE CONSTRUCTION. COPYRIGHT OF THIS DRAWING IS VESTED IN CHROFI.

CLIENT
 ELANOR INVESTORS GROUP



REV	DATE	ISSUE
D	8/09/2023	PLANNING PROPOSAL
E	13/09/2023	PLANNING PROPOSAL

PROJECT			
22050 Warrawong Mall			
43 - 65 Cowper St Warrawong NSW 2165 Australia			
PROJECT NUMBER	PLOT DATE	DRAWN	CHECKED
22054	14/09/2023	CHR	AM

SHEET SCALE
1:1500

SHEET SIZE
A3



DRAWING TITLE	
BASEMENT FLOOR PLAN - STAGE 2 DEMO	
DRAWING NUMBER	REVISION
A-SK-018	E

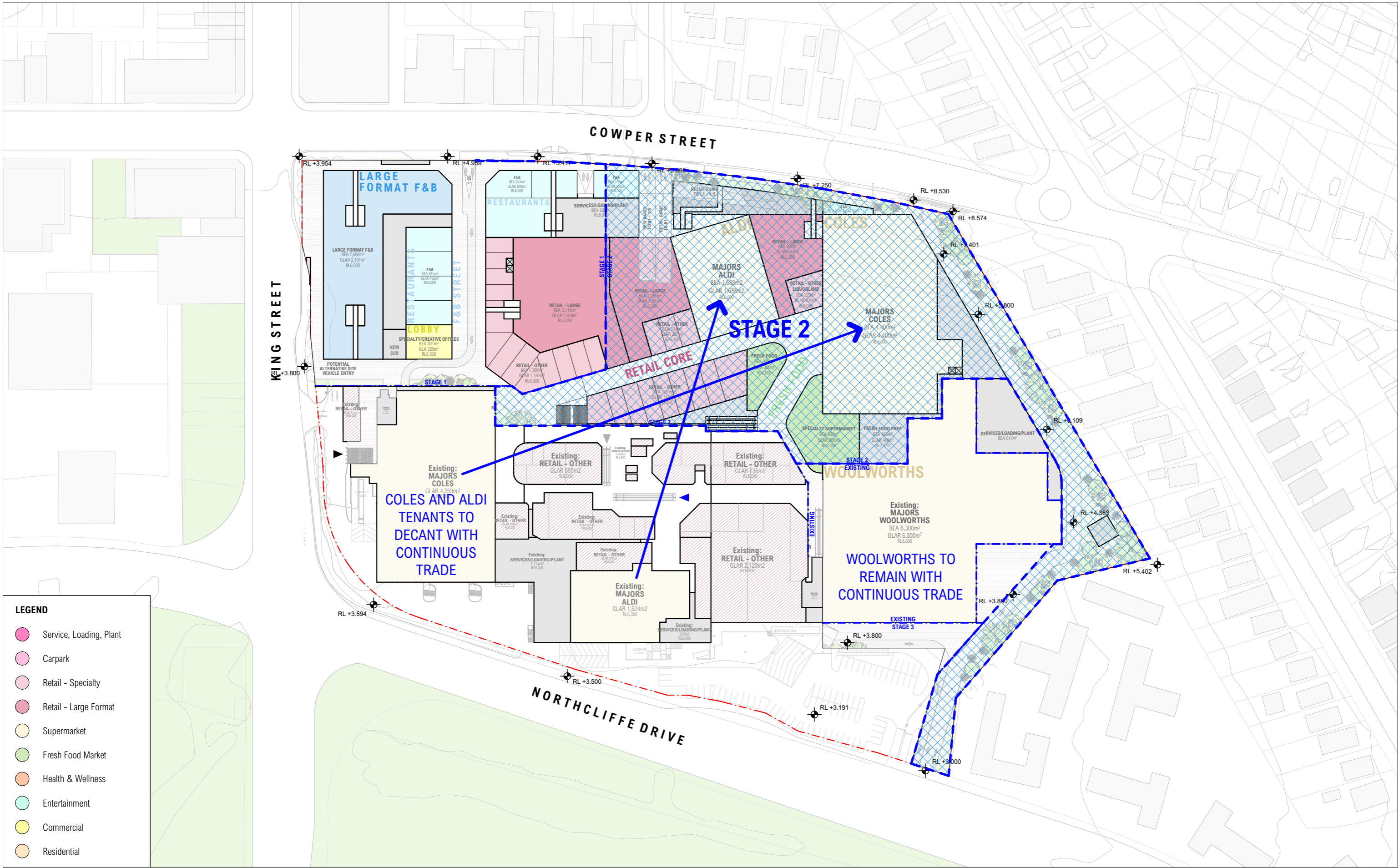

NOT FOR CONSTRUCTION FOR INFORMATION

ARCHITECT
CHROFI
 3/1 THE CORSO MANLY NSW 2095 AUSTRALIA
 T +61 2 8096 8500 E info@chrofi.com
 CHOI ROPHA FIGHERA P/L ACN 144 714 885 ATF CHOI ROPHA FIGHERA UNIT TRUST T/A CHROFI ABN 22 365 257 187 NOMINATED ARCHITECT JOHN CHOI 8706 TAI ROPHA 6568 STEVEN FIGHERA 6609
 THIS DRAWING SHOULD BE READ IN CONJUNCTION WITH ALL RELEVANT CONTRACTS, SPECIFICATION, REPORT AND DRAWINGS. DO NOT SCALE DRAWINGS. DIMENSIONS GOVERN. VERIFY ALL DIMENSIONS ON SITE BEFORE CONSTRUCTION. COPYRIGHT OF THIS DRAWING IS VESTED IN CHROFI.

CLIENT
 ELANOR INVESTORS GROUP

REV DATE	ISSUE
D 8/09/2023	PLANNING PROPOSAL
E 13/09/2023	PLANNING PROPOSAL

PROJECT	PROJECT NUMBER	PLOT DATE	DRAWN	CHECKED	SHEET SCALE
22050 Warrawong Mall 43 - 65 Cowper St Warrawong NSW 2165 Australia	22054	14/09/2023	CHR	AM	1:1500

DRAWING TITLE	DRAWING NUMBER	REVISION
GROUND FLOOR PLAN - STAGE 2 CONSTRUCTION	A-SK-019	E

SHEET SIZE	NORTH	REVISION
A3		E

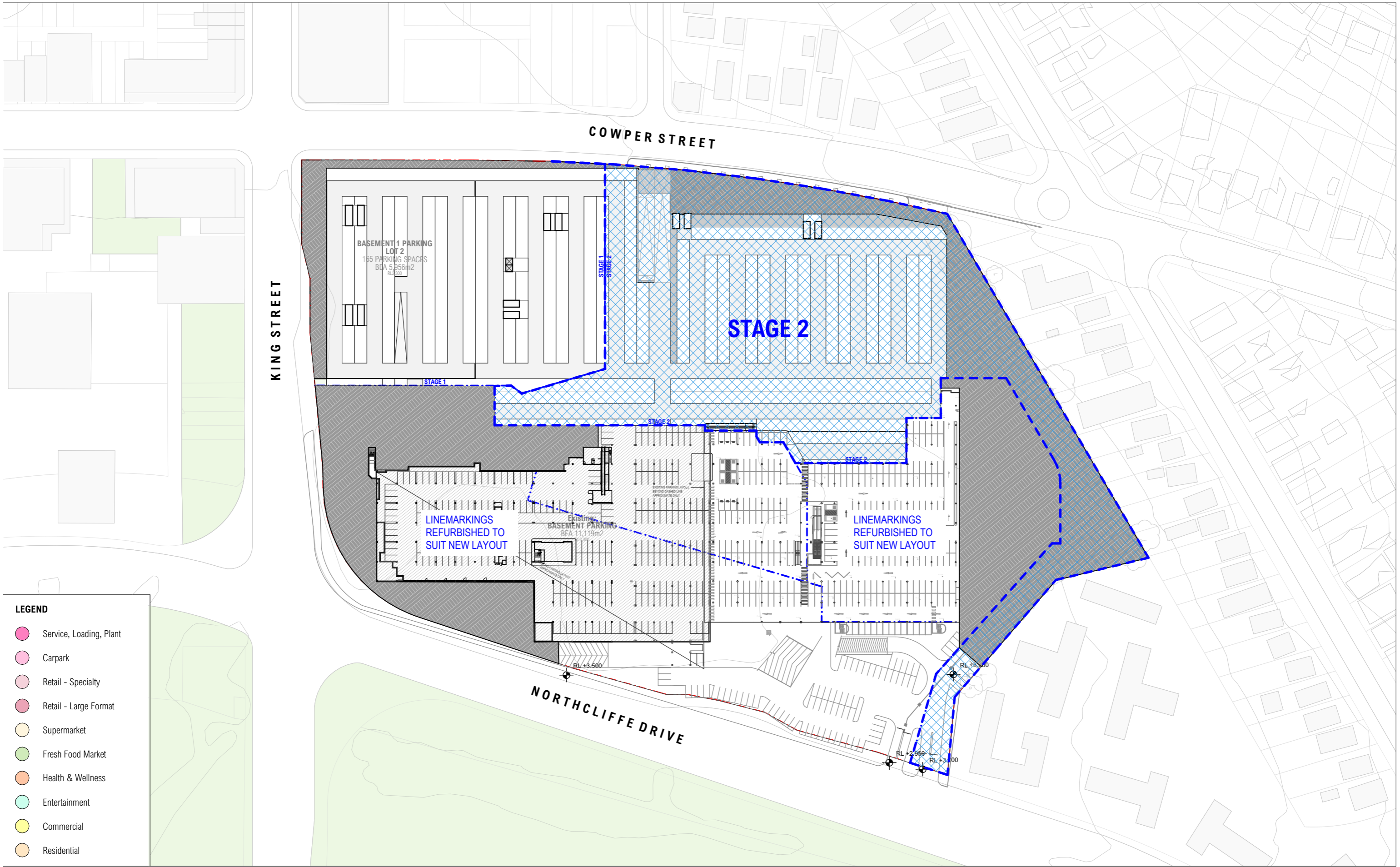

NOT FOR CONSTRUCTION FOR INFORMATION

ARCHITECT
CHROFI
 3/1 THE CORSO MANLY NSW 2095 AUSTRALIA
 T +61 2 8096 8500 E info@chrofi.com
CHOI ROPHA FIGHERA P/L ACN 144 714 885 ATF CHOI ROPHA FIGHERA UNIT TRUST T/A CHROFI ABN 22 365 257 187 NOMINATED ARCHITECT JOHN CHOI 8706 TAI ROPHA 6568 STEVEN FIGHERA 6609
 THIS DRAWING SHOULD BE READ IN CONJUNCTION WITH ALL RELEVANT CONTRACTS, SPECIFICATION, REPORT AND DRAWINGS. DO NOT SCALE DRAWINGS. DIMENSIONS GOVERN. VERIFY ALL DIMENSIONS ON SITE BEFORE CONSTRUCTION. COPYRIGHT OF THIS DRAWING IS VESTED IN CHROFI.

CLIENT
ELANOR INVESTORS GROUP

REV	DATE	ISSUE
D	8/09/2023	PLANNING PROPOSAL
E	13/09/2023	PLANNING PROPOSAL

PROJECT			
22050 Warrawong Mall			
43 - 65 Cowper St Warrawong NSW 2165 Australia			
PROJECT NUMBER	PLOT DATE	DRAWN	CHECKED
22054	14/09/2023	CHR	AM
SHEET SCALE		SHEET SIZE	
1:1500		A3	



DRAWING TITLE	
BASEMENT FLOOR PLAN - STAGE 2 CONSTRUCTION	
DRAWING NUMBER	REVISION
A-SK-020	E

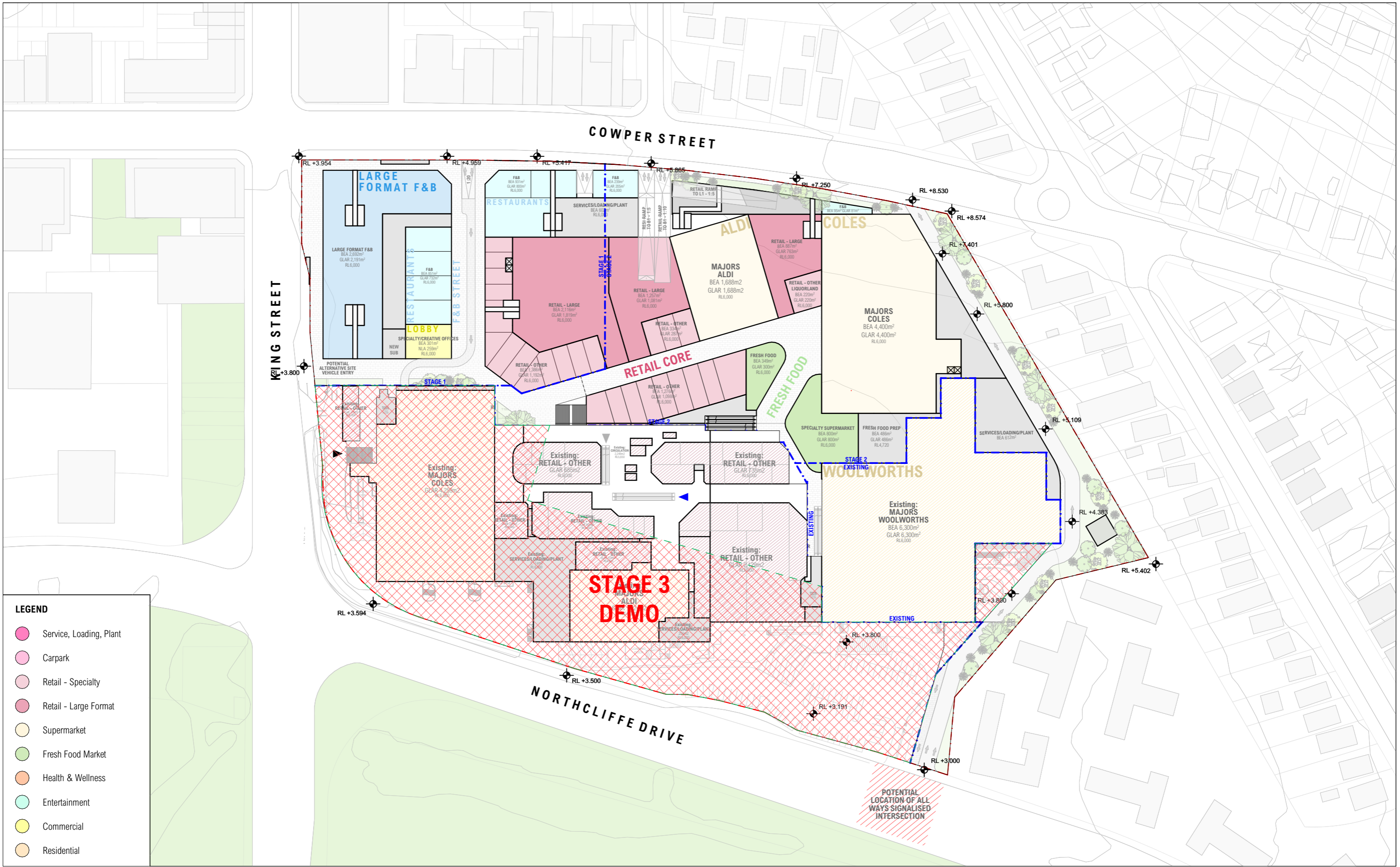

NOT FOR CONSTRUCTION FOR INFORMATION

ARCHITECT
CHROFI
 3/1 THE CORSO MANLY NSW 2095 AUSTRALIA
 T +61 2 8096 8500 E info@chrofi.com
CHOI ROPHA FIGHERA P/L ACN 144 714 885 ATF CHOI ROPHA FIGHERA UNIT TRUST T/A CHROFI ABN 22 365 257 167 NOMINATED ARCHITECT JOHN CHOI 8706 TAI ROPHA 6568 STEVEN FIGHERA 6609
 THIS DRAWING SHOULD BE READ IN CONJUNCTION WITH ALL RELEVANT CONTRACTS, SPECIFICATION, REPORT AND DRAWINGS. DO NOT SCALE DRAWINGS. DIMENSIONS GOVERN. VERIFY ALL DIMENSIONS ON SITE BEFORE CONSTRUCTION. COPYRIGHT OF THIS DRAWING IS VESTED IN CHROFI.

CLIENT
ELANOR INVESTORS GROUP

REV DATE	ISSUE
B 31/08/2023	ISSUE FOR COORDINATION
C 6/09/2023	ISSUE FOR COORDINATION
D 8/09/2023	PLANNING PROPOSAL
E 13/09/2023	PLANNING PROPOSAL

PROJECT				
22050 Warrawong Mall				
43 - 65 Cowper St Warrawong NSW 2165 Australia				
PROJECT NUMBER	PLOT DATE	DRAWN	CHECKED	SHEET SCALE
22054	14/09/2023	CHR	AM	1:1500

DRAWING TITLE		DRAWING NUMBER		REVISION	
GROUND FLOOR PLAN - STAGE 3 DEMO		A-SK-021		E	
SHEET SIZE	NORTH				
A3					

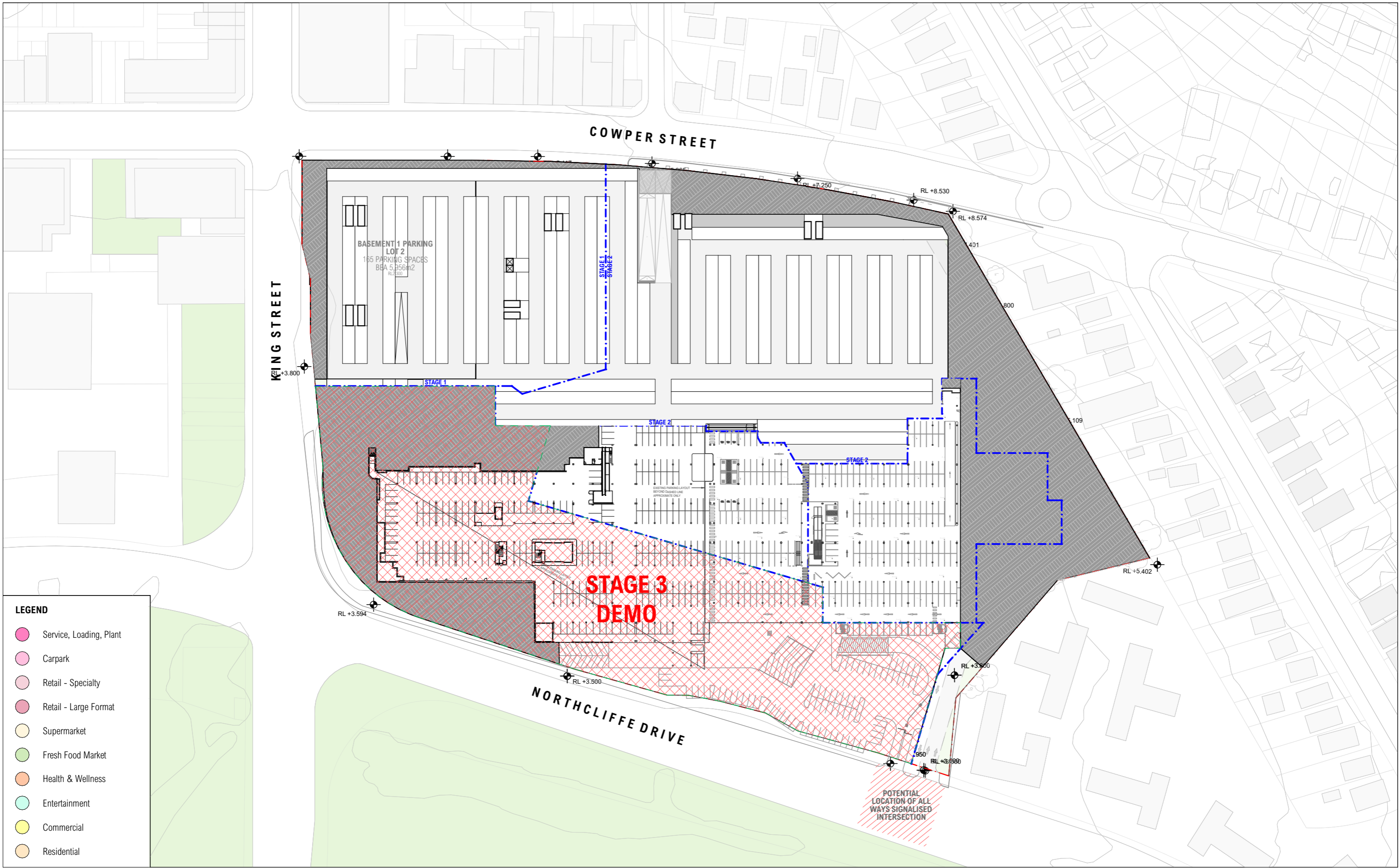

NOT FOR CONSTRUCTION FOR INFORMATION

ARCHITECT
CHROFI
 3/1 THE CORSO MANLY NSW 2095 AUSTRALIA
 T +61 2 8096 8500 E info@chrofi.com
CHOI ROPHA FIGHERA P/L ACN 144 714 885 ATF CHOI ROPHA FIGHERA UNIT TRUST T/A CHROFI ABN 22 365 257 167 NOMINATED ARCHITECT JOHN CHOI 8706 TAI ROPHA 6568 STEVEN FIGHERA 6609
 THIS DRAWING SHOULD BE READ IN CONJUNCTION WITH ALL RELEVANT CONTRACTS, SPECIFICATION, REPORT AND DRAWINGS. DO NOT SCALE DRAWINGS. DIMENSIONS GOVERN. VERIFY ALL DIMENSIONS ON SITE BEFORE CONSTRUCTION. COPYRIGHT OF THIS DRAWING IS VESTED IN CHROFI.

CLIENT
ELANOR INVESTORS GROUP

REV	DATE	ISSUE
B	31/08/2023	ISSUE FOR COORDINATION
C	6/09/2023	ISSUE FOR COORDINATION
D	8/09/2023	PLANNING PROPOSAL
E	13/09/2023	PLANNING PROPOSAL

PROJECT
22050 Warrawong Mall
 43 - 65 Cowper St Warrawong NSW 2165 Australia

PROJECT NUMBER	PLOT DATE	DRAWN	CHECKED
22054	14/09/2023	CHR	AM

SHEET SCALE
 1:1500

SHEET SIZE
 A3



DRAWING TITLE
BASEMENT FLOOR PLAN - STAGE 3 DEMO

DRAWING NUMBER	REVISION
A-SK-022	E

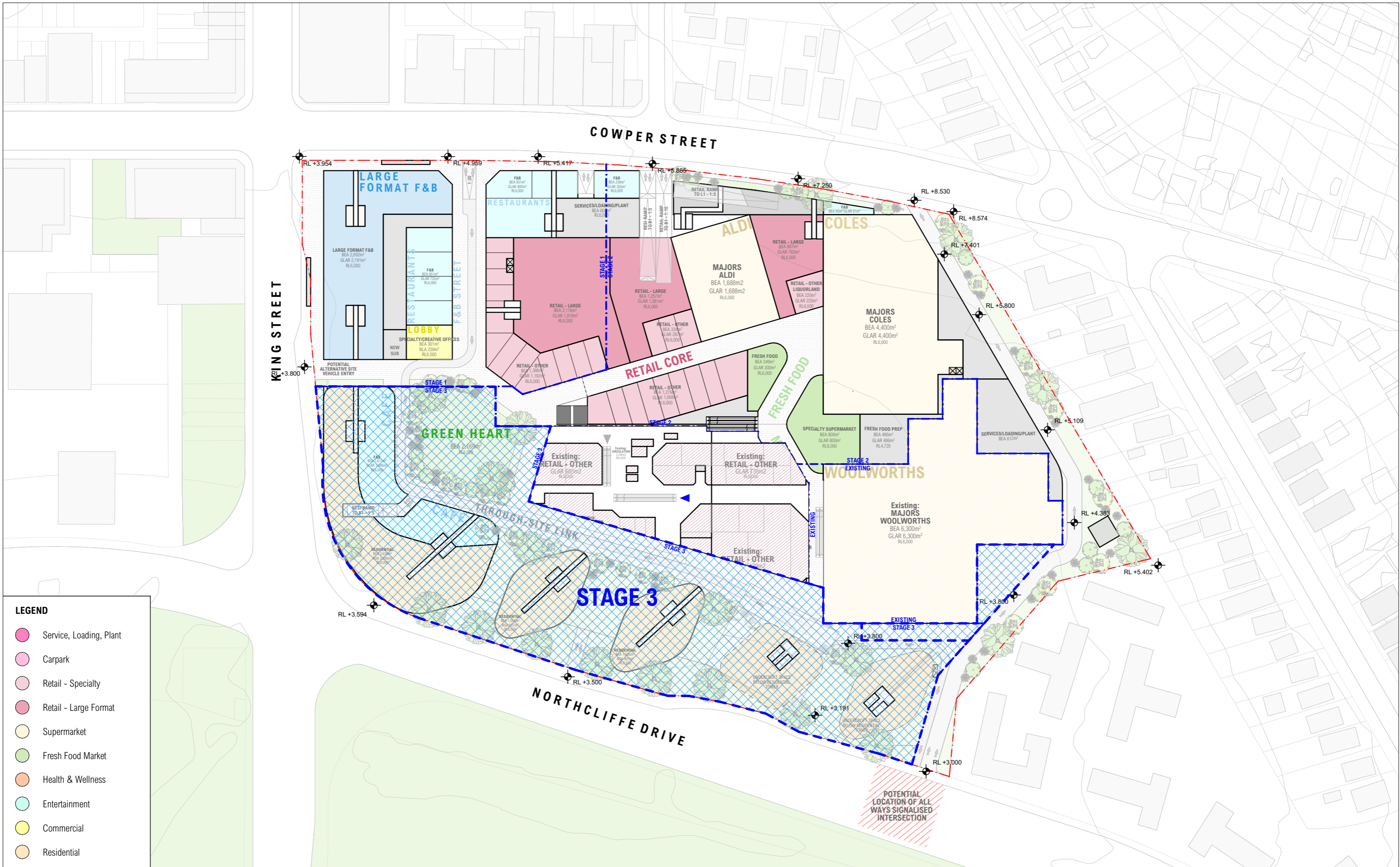

- LEGEND**
- Service, Loading, Plant
 - Carpark
 - Retail - Specialty
 - Retail - Large Format
 - Supermarket
 - Fresh Food Market
 - Health & Wellness
 - Entertainment
 - Commercial
 - Residential

NOT FOR CONSTRUCTION FOR INFORMATION

ARCHITECT
CHROFI
 3/1 THE CORSO MANLY NSW 2095 AUSTRALIA
 T +61 2 8096 8500 E info@chrofi.com
CHOI ROPHA FIGHERA P/L ACN 144 714 885 ATF CHOI ROPHA FIGHERA UNIT TRUST T/A CHROFI ABN 22 385 257 187 NOMINATED ARCHITECT JOHN CHOI 8706 TAI ROPHA 6568 STEVEN FIGHERA 6609
 THIS DRAWING SHOULD BE READ IN CONJUNCTION WITH ALL RELEVANT CONTRACTS, SPECIFICATION, REPORT AND DRAWINGS. DO NOT SCALE DRAWINGS. DIMENSIONS GOVERN. VERIFY ALL DIMENSIONS ON SITE BEFORE CONSTRUCTION. COPYRIGHT OF THIS DRAWING IS VESTED IN CHROFI.

CLIENT
 ELANOR INVESTORS GROUP



REV DATE	ISSUE
B 31/08/2023	ISSUE FOR COORDINATION
C 6/09/2023	ISSUE FOR COORDINATION
D 8/09/2023	PLANNING PROPOSAL
E 13/09/2023	PLANNING PROPOSAL

PROJECT
22050 Warrawong Mall
 43 - 65 Cowper St Warrawong NSW 2165 Australia

PROJECT NUMBER	PLOT DATE	DRAWN	CHECKED	SHEET SCALE
22054	14/09/2023	CHR	AM	1:1500

SHEET SIZE
 A3

NORTH

DRAWING TITLE
GROUND FLOOR PLAN - STAGE 3 CONSTRUCTION

DRAWING NUMBER	REVISION
A-SK-023	E

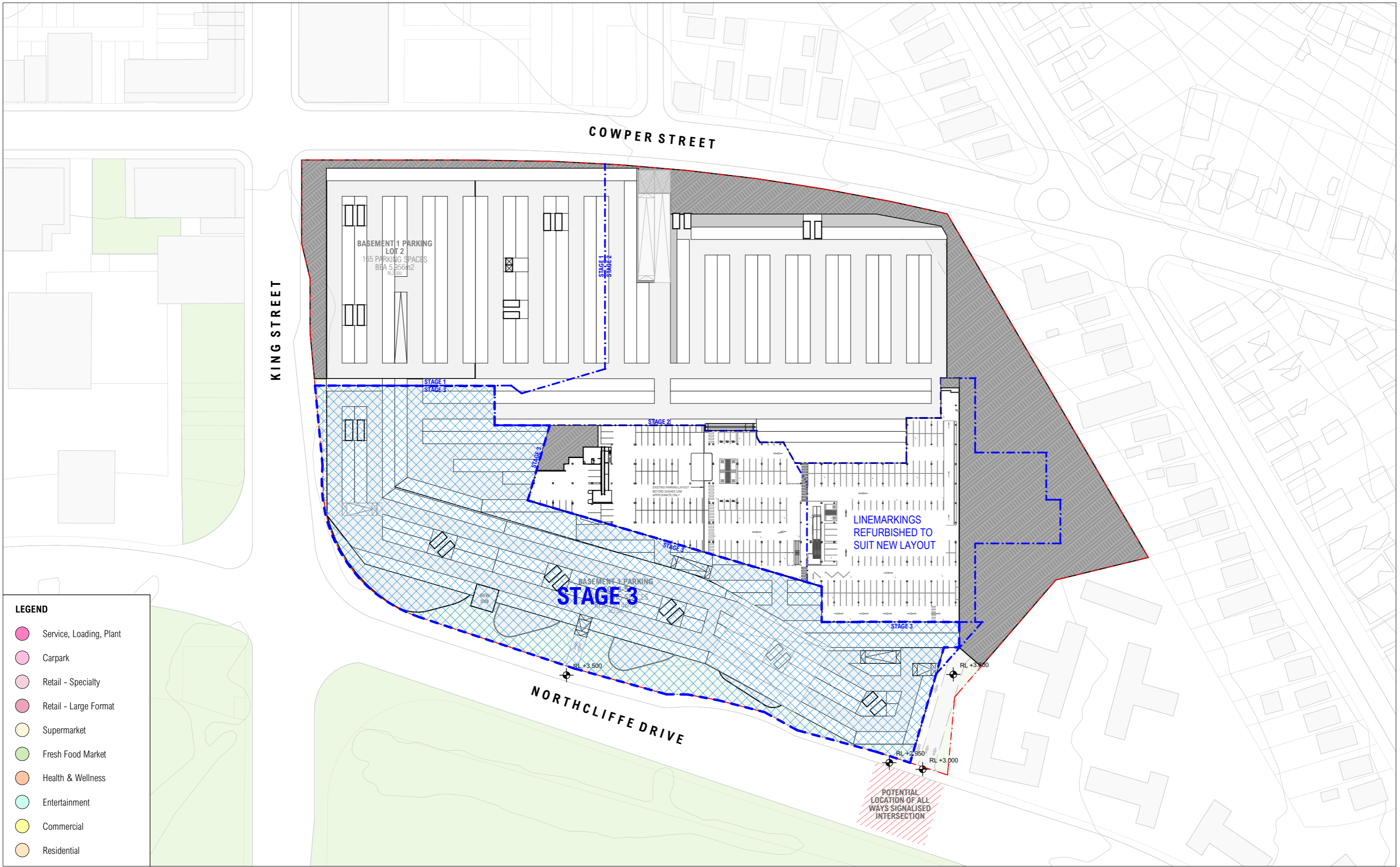

NOT FOR CONSTRUCTION FOR INFORMATION

ARCHITECT
CHROFI
 3/1 THE CORSO MANLY NSW 2095 AUSTRALIA
 T +61 2 8096 8500 E info@chrofi.com
CHOI ROPHA FIGHERA P/L ACN 144 714 885 ATF CHOI ROPHA FIGHERA UNIT TRUST T/A CHROFI ABN 22 365 257 167 NOMINATED ARCHITECT JOHN CHOI 8706 TAI ROPHA 6568 STEVEN FIGHERA 6609
 THIS DRAWING SHOULD BE READ IN CONJUNCTION WITH ALL RELEVANT CONTRACTS, SPECIFICATION, REPORT AND DRAWINGS. DO NOT SCALE DRAWINGS. DIMENSIONS GOVERN. VERIFY ALL DIMENSIONS ON SITE BEFORE CONSTRUCTION. COPYRIGHT OF THIS DRAWING IS VESTED IN CHROFI.

CLIENT
ELANOR INVESTORS GROUP

REV	DATE	ISSUE
B	31/08/2023	ISSUE FOR COORDINATION
C	6/09/2023	ISSUE FOR COORDINATION
D	8/09/2023	PLANNING PROPOSAL
E	13/09/2023	PLANNING PROPOSAL

PROJECT			
22050 Warrawong Mall			
43 - 65 Cowper St Warrawong NSW 2165 Australia			
PROJECT NUMBER	PLOT DATE	DRAWN	CHECKED
22054	14/09/2023	CHR	AM
SHEET SCALE		SHEET SIZE	
1:1500		A3	

DRAWING TITLE	
BASEMENT FLOOR PLAN - STAGE 3 CONSTRUCTION	
DRAWING NUMBER	REVISION
A-SK-024	E



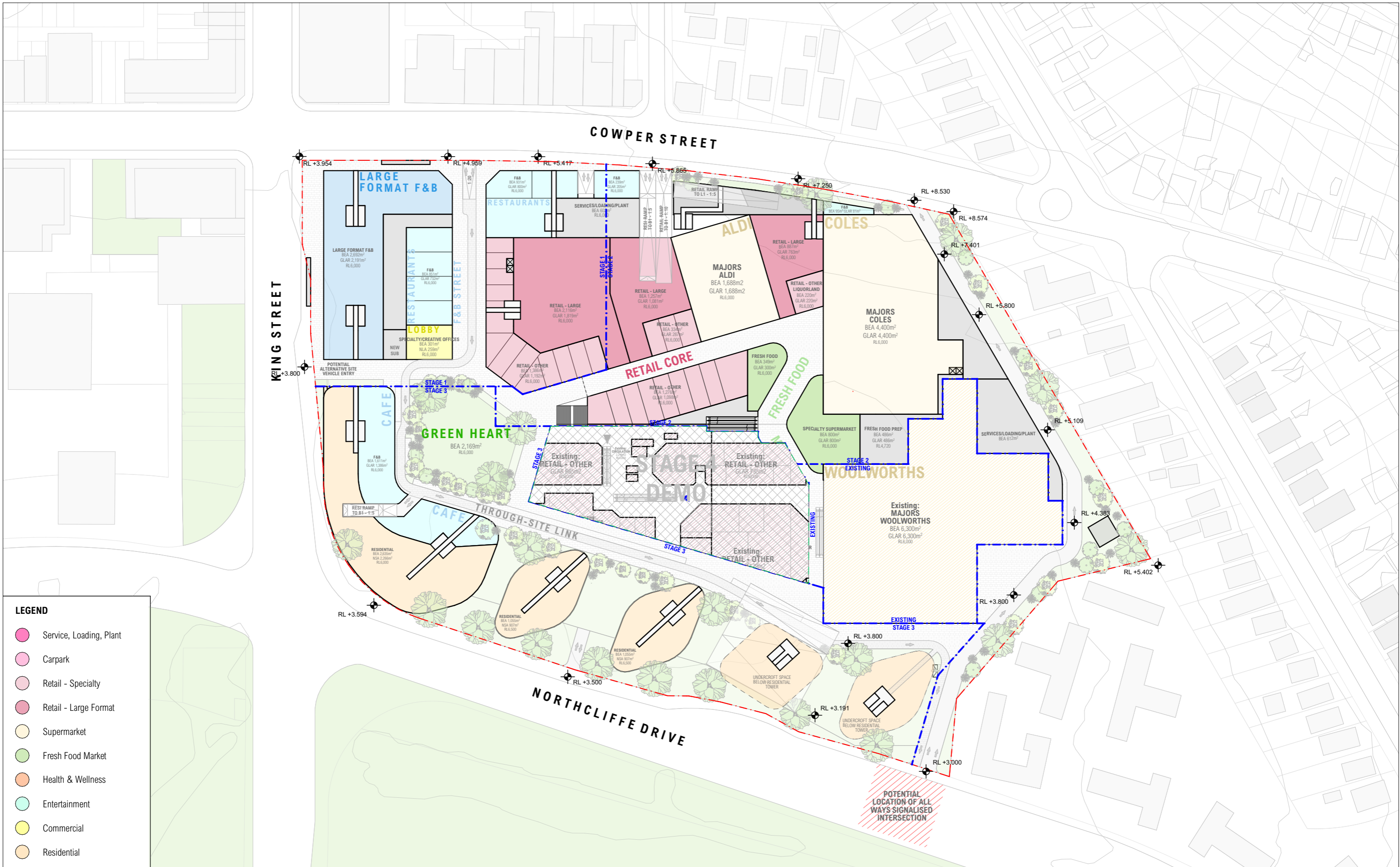

- LEGEND**
- Service, Loading, Plant
 - Carpark
 - Retail - Specialty
 - Retail - Large Format
 - Supermarket
 - Fresh Food Market
 - Health & Wellness
 - Entertainment
 - Commercial
 - Residential

NOT FOR CONSTRUCTION FOR INFORMATION

ARCHITECT
CHROFI
 3/1 THE CORSO MANLY NSW 2095 AUSTRALIA
 T +61 2 8096 8500 E info@chrofi.com
CHOI ROPHA FIGHERA P/L ACN 144 714 885 ATF CHOI ROPHA FIGHERA UNIT TRUST T/A CHROFI ABN 22 365 257 167 NOMINATED ARCHITECT JOHN CHOI 8706 TAI ROPHA 6568 STEVEN FIGHERA 6609
 THIS DRAWING SHOULD BE READ IN CONJUNCTION WITH ALL RELEVANT CONTRACTS, SPECIFICATION, REPORT AND DRAWINGS. DO NOT SCALE DRAWINGS. DIMENSIONS GOVERN. VERIFY ALL DIMENSIONS ON SITE BEFORE CONSTRUCTION. COPYRIGHT OF THIS DRAWING IS VESTED IN CHROFI.

CLIENT
 ELANOR INVESTORS
 GROUP



REV	DATE	ISSUE
C	6/09/2023	ISSUE FOR COORDINATION
D	8/09/2023	PLANNING PROPOSAL
E	13/09/2023	PLANNING PROPOSAL

PROJECT
 22050 Warrawong Mall
 43 - 65 Cowper St Warrawong NSW 2165 Australia

PROJECT NUMBER	PLOT DATE	DRAWN	CHECKED	SHEET SCALE
22054	14/09/2023	CHR	AM	1:1500

SHEET SIZE
 A3

NORTH

DRAWING TITLE
 GROUND FLOOR PLAN -
 STAGE 4 DEMO

DRAWING NUMBER	REVISION
A-SK-025	E

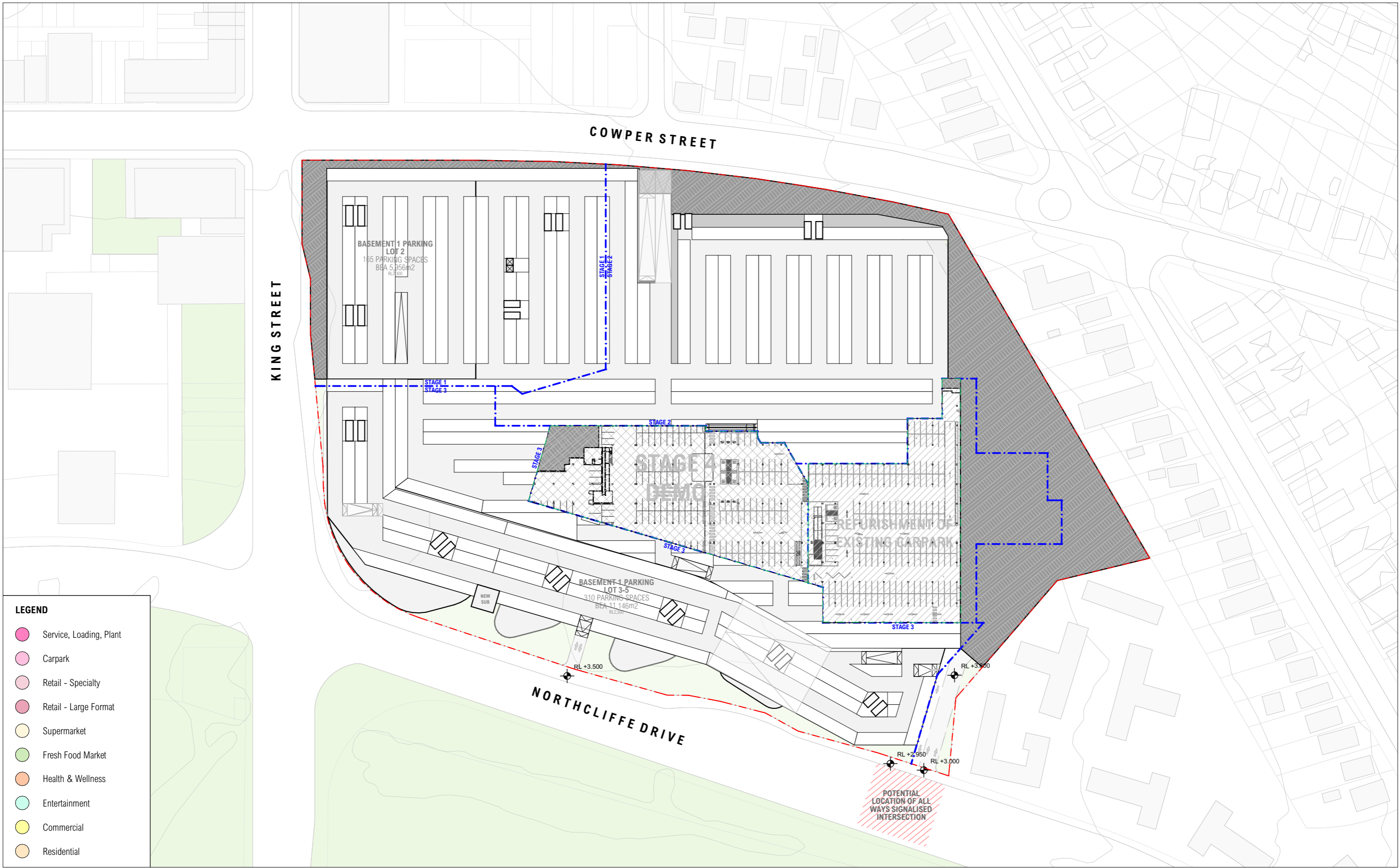

NOT FOR CONSTRUCTION FOR INFORMATION

ARCHITECT
CHROFI
 3/1 THE CORSO MANLY NSW 2095 AUSTRALIA
 T +61 2 8096 8500 E info@chrofi.com
CHOI ROPHA FIGHERA P/L ACN 144 714 885 ATF CHOI ROPHA FIGHERA UNIT TRUST T/A CHROFI ABN 22 365 257 167 NOMINATED ARCHITECT JOHN CHOI 8706 TAI ROPHA 6568 STEVEN FIGHERA 6609
 THIS DRAWING SHOULD BE READ IN CONJUNCTION WITH ALL RELEVANT CONTRACTS, SPECIFICATION, REPORT AND DRAWINGS. DO NOT SCALE DRAWINGS. DIMENSIONS GOVERN. VERIFY ALL DIMENSIONS ON SITE BEFORE CONSTRUCTION. COPYRIGHT OF THIS DRAWING IS VESTED IN CHROFI.

CLIENT
ELANOR INVESTORS GROUP

REV	DATE	ISSUE
C	6/09/2023	ISSUE FOR COORDINATION
D	8/09/2023	PLANNING PROPOSAL
E	13/09/2023	PLANNING PROPOSAL

PROJECT			
22050 Warrawong Mall			
43 - 65 Cowper St Warrawong NSW 2165 Australia			
PROJECT NUMBER	PLOT DATE	DRAWN	CHECKED
22054	14/09/2023	CHR	AM
SHEET SCALE		SHEET SIZE	
1:1500		A3	

DRAWING TITLE	
BASEMENT FLOOR PLAN - STAGE 4 DEMO	
DRAWING NUMBER	REVISION
A-SK-026	E



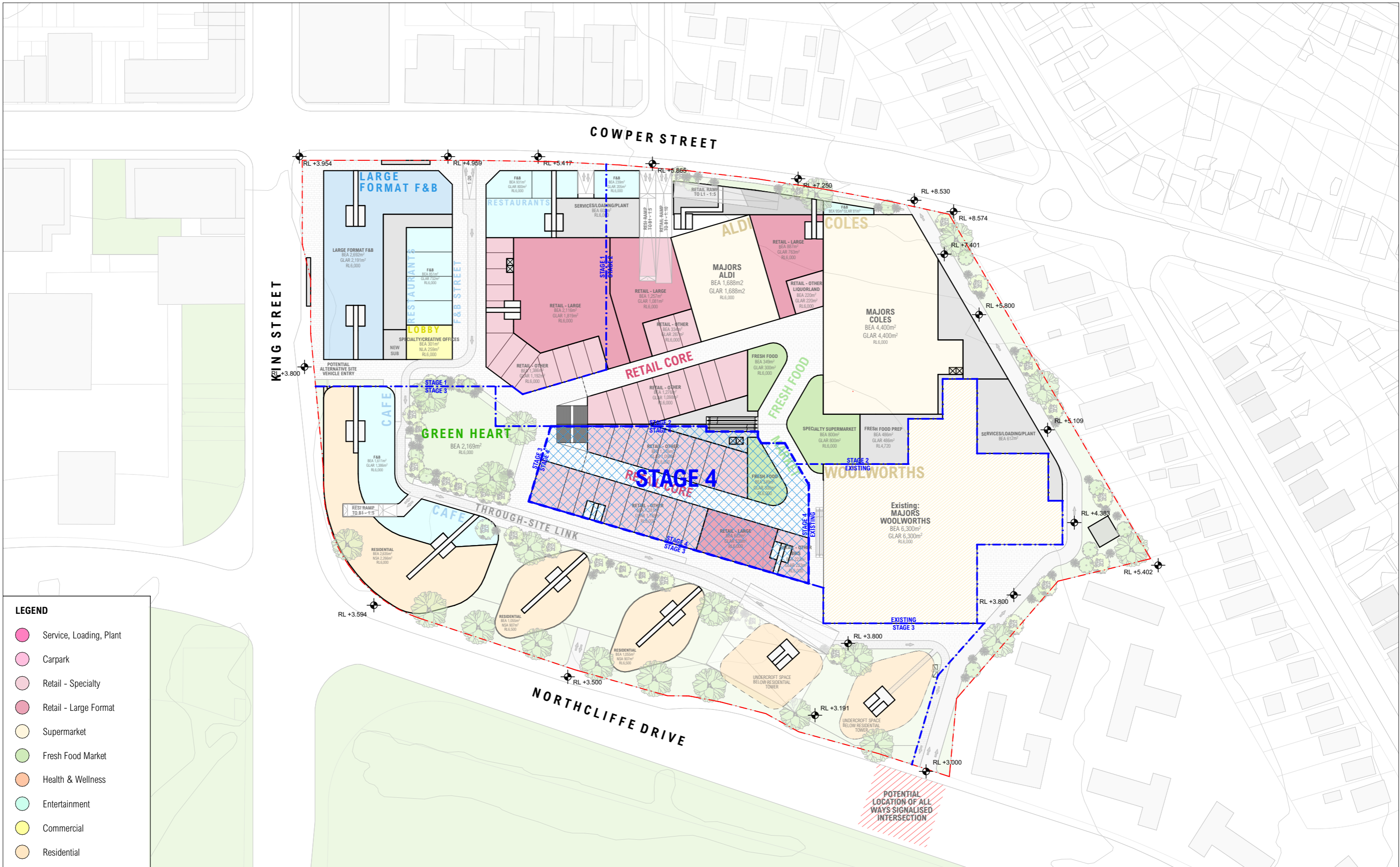

- LEGEND**
- Service, Loading, Plant
 - Carpark
 - Retail - Specialty
 - Retail - Large Format
 - Supermarket
 - Fresh Food Market
 - Health & Wellness
 - Entertainment
 - Commercial
 - Residential

NOT FOR CONSTRUCTION FOR INFORMATION

ARCHITECT
CHROFI
 3/1 THE CORSO MANLY NSW 2095 AUSTRALIA
 T +61 2 8096 8500 E info@chrofi.com
CHOI ROPHA FIGHERA P/L ACN 144 714 885 ATF CHOI ROPHA FIGHERA UNIT TRUST T/A CHROFI ABN 22 365 257 187 NOMINATED ARCHITECT JOHN CHOI 8706 TAI ROPHA 6568 STEVEN FIGHERA 6609
 THIS DRAWING SHOULD BE READ IN CONJUNCTION WITH ALL RELEVANT CONTRACTS, SPECIFICATION, REPORT AND DRAWINGS. DO NOT SCALE DRAWINGS. DIMENSIONS GOVERN. VERIFY ALL DIMENSIONS ON SITE BEFORE CONSTRUCTION. COPYRIGHT OF THIS DRAWING IS VESTED IN CHROFI.

CLIENT
 ELANOR INVESTORS GROUP



REV DATE	ISSUE
C 6/09/2023	ISSUE FOR COORDINATION
D 8/09/2023	PLANNING PROPOSAL
E 13/09/2023	PLANNING PROPOSAL

PROJECT
 22050 Warrawong Mall
 43 - 65 Cowper St Warrawong NSW 2165 Australia

PROJECT NUMBER	PLOT DATE	DRAWN	CHECKED	SHEET SCALE
22054	14/09/2023	CHR	AM	1:1500

SHEET SIZE
 A3

NORTH

DRAWING TITLE
 GROUND FLOOR PLAN -
 STAGE 4 CONSTRUCTION

DRAWING NUMBER	REVISION
A-SK-027	E

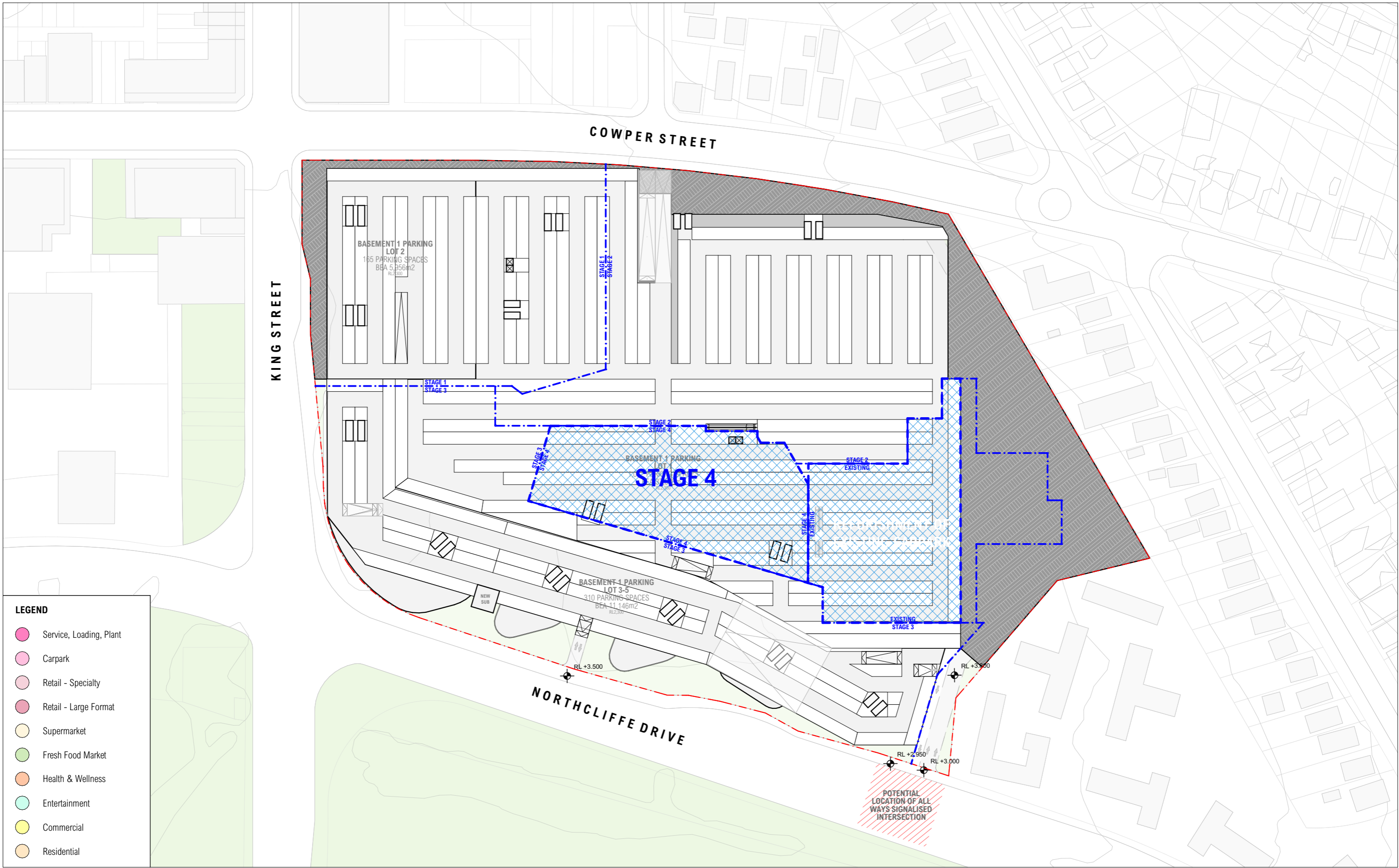

LEGEND

- Service, Loading, Plant
- Carpark
- Retail - Specialty
- Retail - Large Format
- Supermarket
- Fresh Food Market
- Health & Wellness
- Entertainment
- Commercial
- Residential

NOT FOR CONSTRUCTION FOR INFORMATION

ARCHITECT
CHROFI
 3/1 THE CORSO MANLY NSW 2095 AUSTRALIA
 T +61 2 8096 8500 E info@chrofi.com
CHOI ROPHA FIGHERA P/L ACN 144 714 885 ATF CHOI ROPHA FIGHERA UNIT TRUST T/A CHROFI ABN 22 365 257 167 NOMINATED ARCHITECT JOHN CHOI 8706 TAI ROPHA 6568 STEVEN FIGHERA 6609
 THIS DRAWING SHOULD BE READ IN CONJUNCTION WITH ALL RELEVANT CONTRACTS, SPECIFICATION, REPORT AND DRAWINGS. DO NOT SCALE DRAWINGS. DIMENSIONS GOVERN. VERIFY ALL DIMENSIONS ON SITE BEFORE CONSTRUCTION. COPYRIGHT OF THIS DRAWING IS VESTED IN CHROFI.

CLIENT
ELANOR INVESTORS GROUP

REV	DATE	ISSUE
C	6/09/2023	ISSUE FOR COORDINATION
D	8/09/2023	PLANNING PROPOSAL
E	13/09/2023	PLANNING PROPOSAL

PROJECT
22050 Warrawong Mall
 43 - 65 Cowper St Warrawong NSW 2165 Australia
 PROJECT NUMBER: 22054 | PLOT DATE: 14/09/2023 | DRAWN: CHR | CHECKED: AM

SHEET SCALE
 1:1500

SHEET SIZE
 A3



DRAWING TITLE
BASEMENT FLOOR PLAN - STAGE 4 CONSTRUCTION
 DRAWING NUMBER: A-SK-028 | REVISION: E

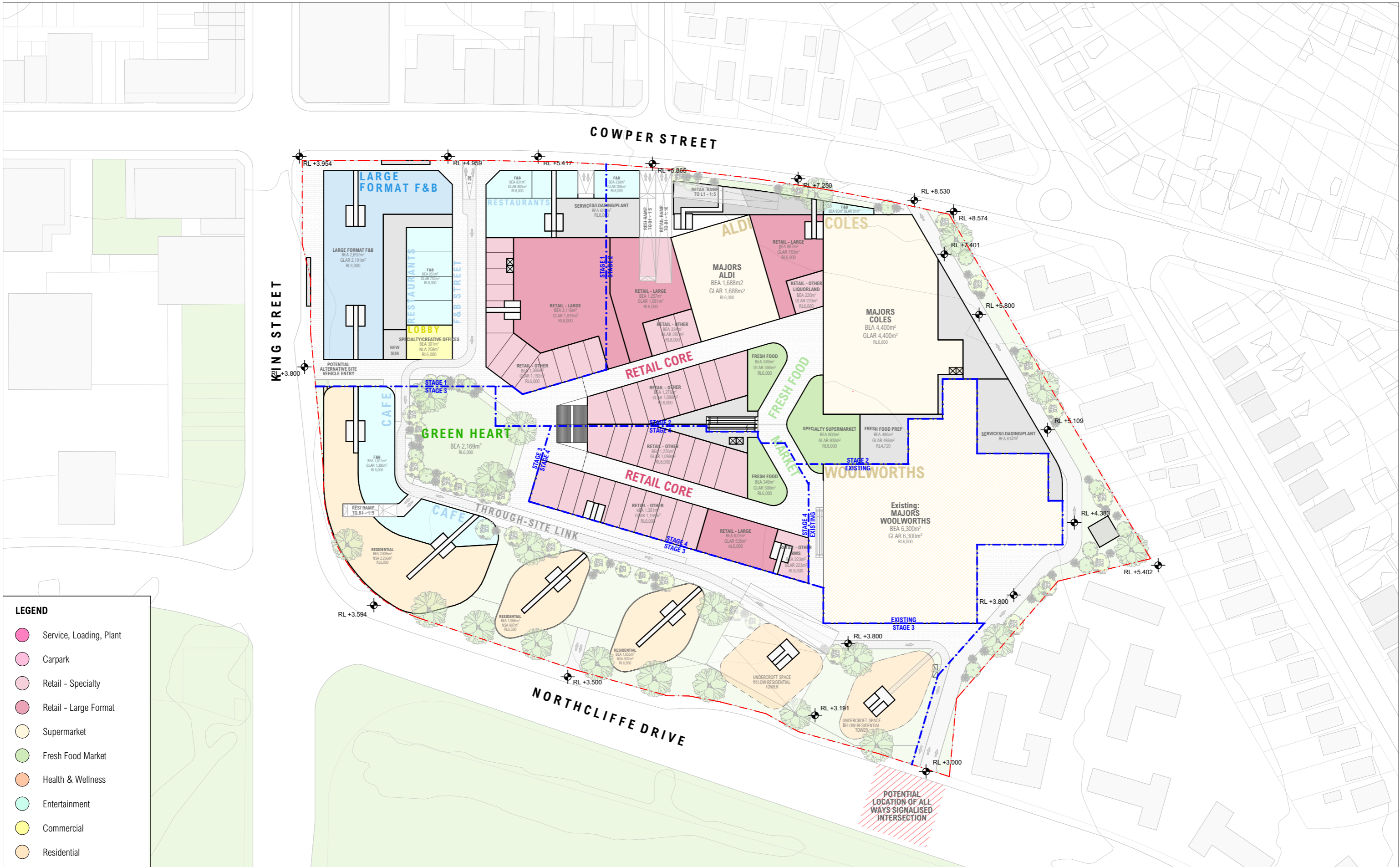

NOT FOR CONSTRUCTION FOR INFORMATION

ARCHITECT
CHROFI
 3/1 THE CORSO MANLY NSW 2095 AUSTRALIA
 T +61 2 8096 8500 E info@chrofi.com
CHOI ROPHA FIGHERA P/L ACN 144 714 885 ATF CHOI ROPHA FIGHERA UNIT TRUST T/A CHROFI ABN 22 365 257 167 NOMINATED ARCHITECT JOHN CHOI 8706 TAI ROPHA 6568 STEVEN FIGHERA 6609
 THIS DRAWING SHOULD BE READ IN CONJUNCTION WITH ALL RELEVANT CONTRACTS, SPECIFICATION, REPORT AND DRAWINGS. DO NOT SCALE DRAWINGS. DIMENSIONS GOVERN. VERIFY ALL DIMENSIONS ON SITE BEFORE CONSTRUCTION. COPYRIGHT OF THIS DRAWING IS VESTED IN CHROFI.

CLIENT
 ELANOR INVESTORS GROUP



REV DATE	ISSUE
B 31/08/2023	ISSUE FOR COORDINATION
C 6/09/2023	ISSUE FOR COORDINATION
D 8/09/2023	PLANNING PROPOSAL
E 13/09/2023	PLANNING PROPOSAL

PROJECT
 22050 Warrawong Mall
 43 - 65 Cowper St Warrawong NSW 2165 Australia

PROJECT NUMBER	PLOT DATE	DRAWN	CHECKED	SHEET SCALE
22054	14/09/2023	CHR	AM	1:1500

SHEET SIZE
 A3

NORTH

DRAWING TITLE
 GROUND FLOOR PLAN - COMPLETE

DRAWING NUMBER	REVISION
A-SK-029	E

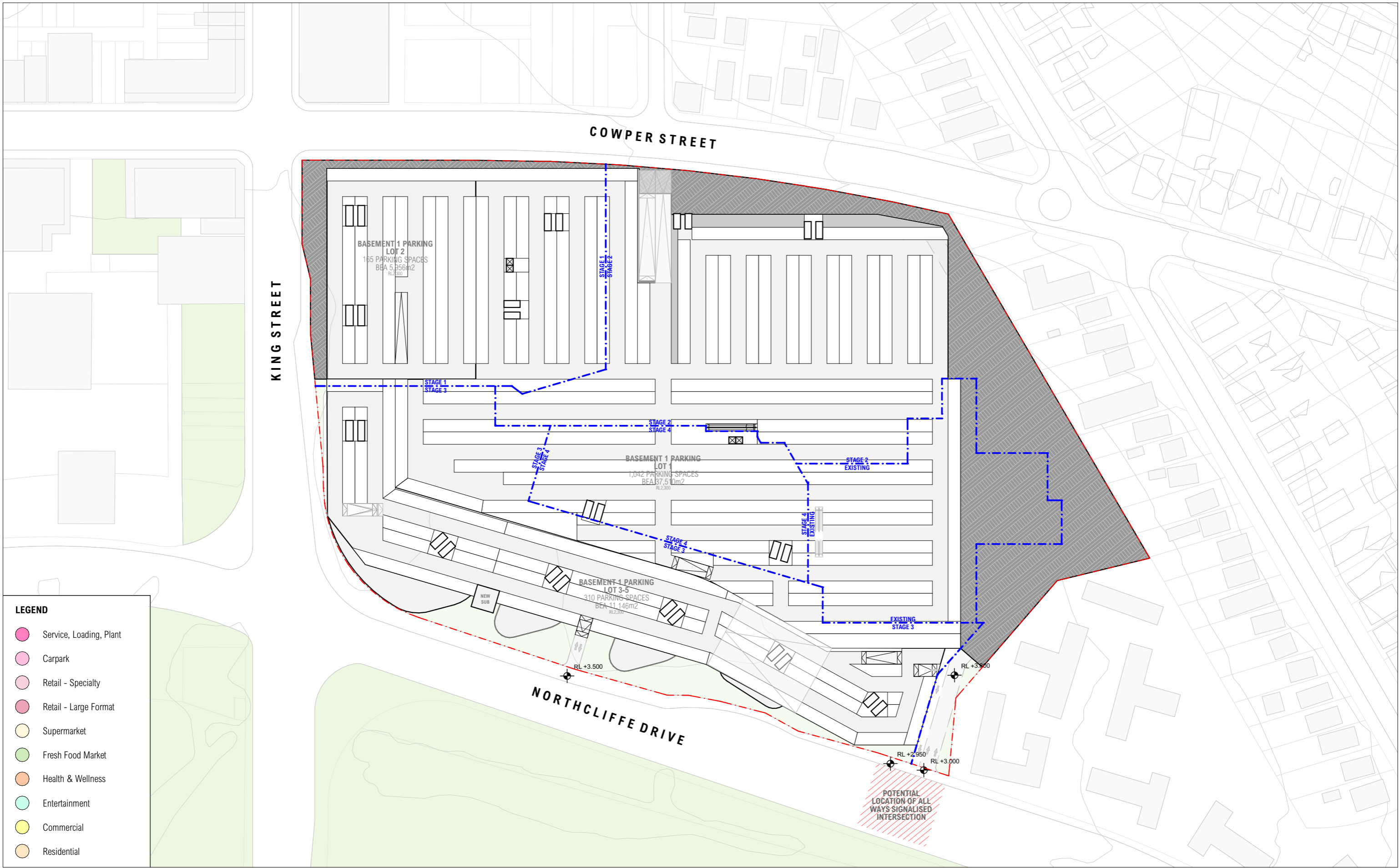

LEGEND

- Service, Loading, Plant
- Carpark
- Retail - Specialty
- Retail - Large Format
- Supermarket
- Fresh Food Market
- Health & Wellness
- Entertainment
- Commercial
- Residential

NOT FOR CONSTRUCTION FOR INFORMATION

ARCHITECT
CHROFI
 3/1 THE CORSO MANLY NSW 2095 AUSTRALIA
 T +61 2 8096 8500 E info@chrofi.com
CHOI ROPHA FIGHERA P/L ACN 144 714 885 ATF CHOI ROPHA FIGHERA UNIT TRUST T/A CHROFI ABN 22 365 257 187 NOMINATED ARCHITECT JOHN CHOI 8706 TAI ROPHA 6568 STEVEN FIGHERA 6609
 THIS DRAWING SHOULD BE READ IN CONJUNCTION WITH ALL RELEVANT CONTRACTS, SPECIFICATION, REPORT AND DRAWINGS. DO NOT SCALE DRAWINGS. DIMENSIONS GOVERN. VERIFY ALL DIMENSIONS ON SITE BEFORE CONSTRUCTION. COPYRIGHT OF THIS DRAWING IS VESTED IN CHROFI.

CLIENT
ELANOR INVESTORS GROUP



REV	DATE	ISSUE
B	31/08/2023	ISSUE FOR COORDINATION
C	6/09/2023	ISSUE FOR COORDINATION
D	8/09/2023	PLANNING PROPOSAL
E	13/09/2023	PLANNING PROPOSAL

PROJECT
22050 Warrawong Mall
 43 - 65 Cowper St Warrawong NSW 2165 Australia

PROJECT NUMBER	PLOT DATE	DRAWN	CHECKED	SHEET SCALE
22054	14/09/2023	CHR	AM	1:1500

SHEET SIZE
A3

NORTH

DRAWING TITLE
BASEMENT FLOOR PLAN - COMPLETE

DRAWING NUMBER	REVISION
A-SK-030	E

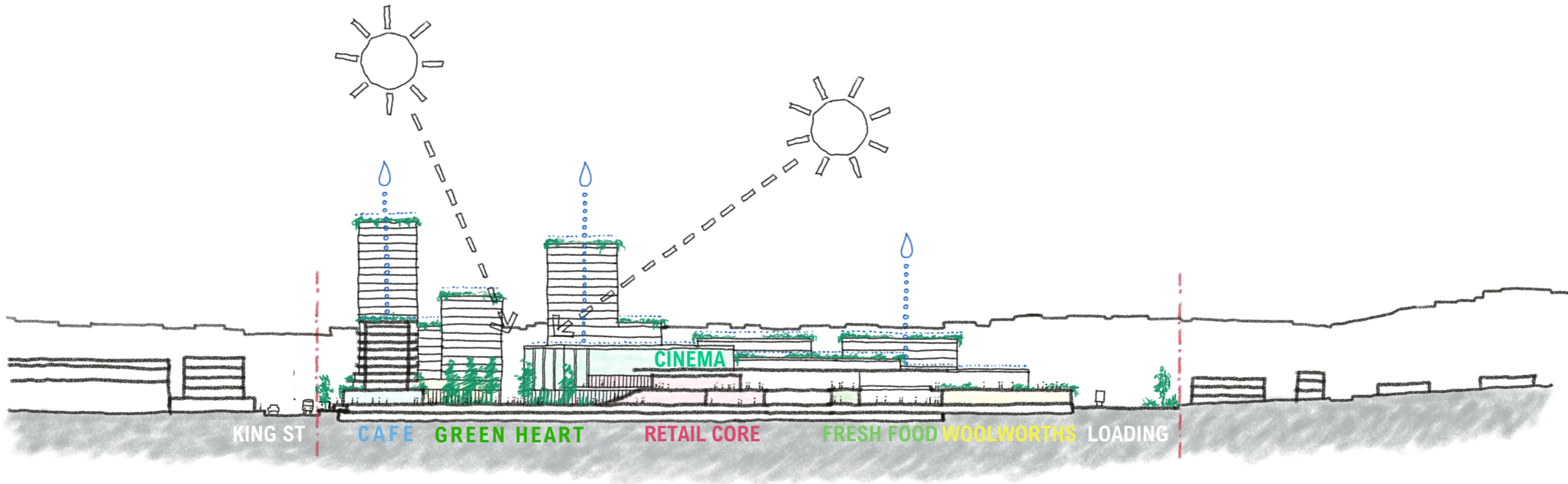

NOT FOR CONSTRUCTION FOR INFORMATION

ARCHITECT
CHROFI
 3/1 THE CORSO MANLY NSW 2095 AUSTRALIA
 T +61 2 8096 8500 E info@chrofi.com
 CHOI ROPHA FIGHERA P/L ACN 144 714 885 ATF CHOI ROPHA FIGHERA UNIT TRUST T/A CHROFI ABN 22 365 257 167 NOMINATED ARCHITECT JOHN CHOI 8706 TAI ROPHA 6568 STEVEN FIGHERA 6609
 THIS DRAWING SHOULD BE READ IN CONJUNCTION WITH ALL RELEVANT CONTRACTS, SPECIFICATION, REPORT AND DRAWINGS. DO NOT SCALE DRAWINGS. DIMENSIONS GOVERN. VERIFY ALL DIMENSIONS ON SITE BEFORE CONSTRUCTION. COPYRIGHT OF THIS DRAWING IS VESTED IN CHROFI.

CLIENT
 ELANOR INVESTORS GROUP

REV DATE	ISSUE
B 31/08/2023	ISSUE FOR COORDINATION
C 6/09/2023	ISSUE FOR COORDINATION
D 8/09/2023	PLANNING PROPOSAL
E 13/09/2023	PLANNING PROPOSAL

PROJECT				
22050 Warrawong Mall				
43 - 65 Cowper St Warrawong NSW 2165 Australia				
PROJECT NUMBER	PLOT DATE	DRAWN	CHECKED	SHEET SCALE
22054	14/09/2023	CHR	AM	

SHEET SIZE
A3

NORTH

DRAWING TITLE	
SECTION EAST-WEST	
DRAWING NUMBER	REVISION
A-SK-031	E



SUMMER SOLSTICE - 21 DECEMBER - 9AM

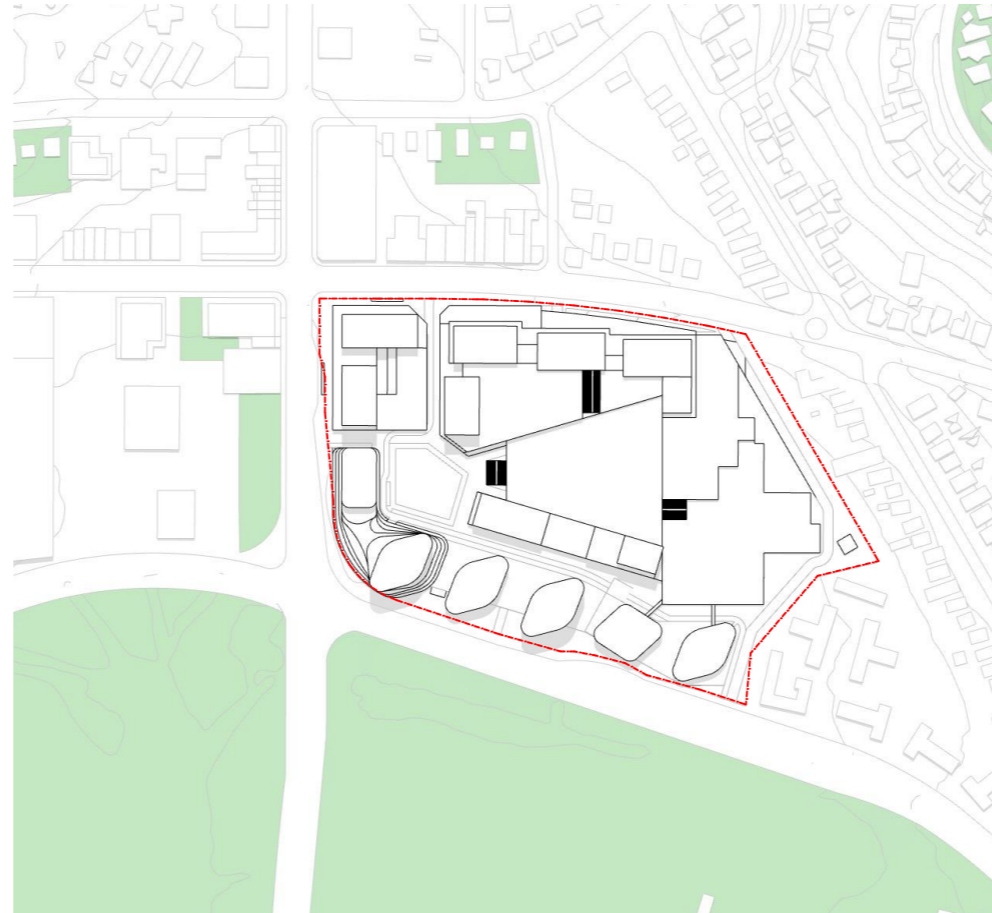

SUMMER SOLSTICE - 21 DECEMBER - 12PM



SUMMER SOLSTICE - 21 DECEMBER - 3PM

NOT FOR CONSTRUCTION FOR INFORMATION

ARCHITECT

CHROFI

3/1 THE CORSO MANLY NSW 2095 AUSTRALIA
T +61 2 8096 8500 E info@chrofi.com

CHOI ROPHA FIGHERA P/L ACN 144 714 885 ATF CHOI ROPHA FIGHERA UNIT TRUST T/A CHROFI ABN 22 365
257 167 NOMINATED ARCHITECT JOHN CHOI 8706 TAI ROPHA 6508 STEVEN FIGHERA 6609

THIS DRAWING SHOULD BE READ IN CONJUNCTION WITH ALL RELEVANT CONTRACTS, SPECIFICATION,
REPORT AND DRAWINGS. DO NOT SCALE DRAWINGS. DIMENSIONS GOVERN. VERIFY ALL DIMENSIONS ON
SITE BEFORE CONSTRUCTION. COPYRIGHT OF THIS DRAWING IS VESTED IN CHROFI.

CLIENT

ELANOR INVESTORS
GROUP



REV DATE

B	31/08/2023
C	6/09/2023
D	8/09/2023
E	13/09/2023

ISSUE

ISSUE FOR COORDINATION
ISSUE FOR COORDINATION
PLANNING PROPOSAL
PLANNING PROPOSAL

PROJECT

22050 Warrawong Mall
43 - 65 Cowper St Warrawong NSW 2165 Australia

PROJECT NUMBER	PLOT DATE	DRAWN	CHECKED	SHEET SCALE
22054	14/09/2023	CHR	AM	1:5000

SHEET SIZE
A3



DRAWING TITLE

**SOLAR -SUMMER SOLSTICE
- 21 DECEMBER**

DRAWING NUMBER	REVISION
A-SK-033	E

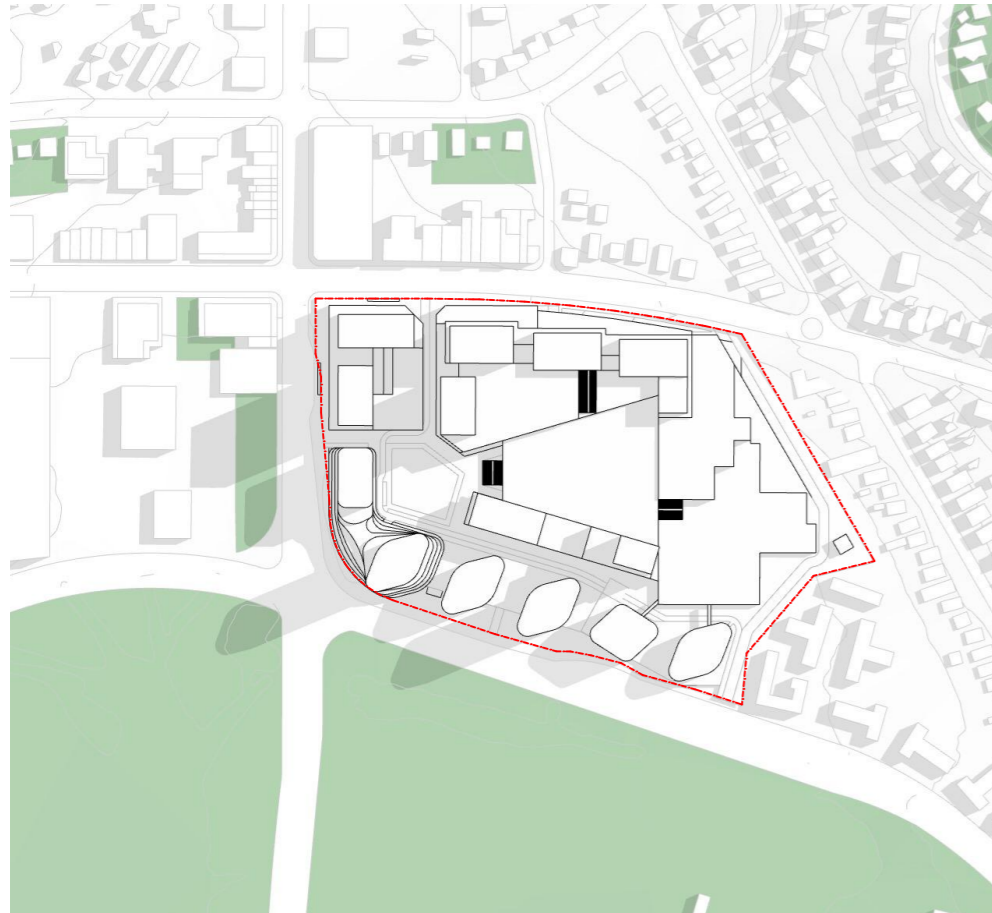

EQUINOX - 21 MARCH - 9AM



EQUINOX - 21 MARCH - 12PM



EQUINOX - 21 MARCH - 3PM

NOT FOR CONSTRUCTION FOR INFORMATION

ARCHITECT

CHROFI

3/1 THE CORSO MANLY NSW 2095 AUSTRALIA
T +61 2 8096 8500 E info@chrofi.com

CHOI ROPHA FIGHERA P/L ACN 144 714 885 ATF CHOI ROPHA FIGHERA UNIT TRUST T/A CHROFI ABN 22 365
257 167 NOMINATED ARCHITECT JOHN CHOI 8706 TAI ROPHA FIGHERA 6609

THIS DRAWING SHOULD BE READ IN CONJUNCTION WITH ALL RELEVANT CONTRACTS, SPECIFICATION,
REPORT AND DRAWINGS. DO NOT SCALE DRAWINGS. DIMENSIONS GOVERN. VERIFY ALL DIMENSIONS ON
SITE BEFORE CONSTRUCTION. COPYRIGHT OF THIS DRAWING IS VESTED IN CHROFI.

CLIENT

ELANOR INVESTORS
GROUP



REV DATE

B	31/08/2023
C	6/09/2023
D	8/09/2023
E	13/09/2023

ISSUE

ISSUE FOR COORDINATION
ISSUE FOR COORDINATION
PLANNING PROPOSAL
PLANNING PROPOSAL

PROJECT

22050 Warrawong Mall
43 - 65 Cowper St Warrawong NSW 2165 Australia

PROJECT NUMBER	PLOT DATE	DRAWN	CHECKED	SHEET SCALE
22054	14/09/2023	CHR	AM	1:5000

SHEET SIZE
A3



DRAWING TITLE

**SOLAR - EQUINOX - 21
MARCH**

DRAWING NUMBER
A-SK-034

REVISION
E



WINTER SOLSTICE - 21 JUNE - 9AM



WINTER SOLSTICE - 21 JUNE - 12PM



WINTER SOLSTICE - 21 JUNE - 3PM

NOT FOR CONSTRUCTION FOR INFORMATION

ARCHITECT

CHROFI

3/1 THE CORSO MANLY NSW 2095 AUSTRALIA
T +61 2 8096 8500 E info@chrofi.com

CHOI ROPHA FIGHERA P/L ACN 144 714 885 ATF CHOI ROPHA FIGHERA UNIT TRUST T/A CHROFI ABN 22 365 257 187 NOMINATED ARCHITECT JOHN CHOI 8706 TAI ROPHA FIGHERA 6609

THIS DRAWING SHOULD BE READ IN CONJUNCTION WITH ALL RELEVANT CONTRACTS, SPECIFICATION, REPORT AND DRAWINGS. DO NOT SCALE DRAWINGS. DIMENSIONS GOVERN. VERIFY ALL DIMENSIONS ON SITE BEFORE CONSTRUCTION. COPYRIGHT OF THIS DRAWING IS VESTED IN CHROFI.

CLIENT

ELANOR INVESTORS
GROUP



REV DATE

B	31/08/2023
C	6/09/2023
D	8/09/2023
E	13/09/2023

ISSUE

ISSUE FOR COORDINATION
ISSUE FOR COORDINATION
PLANNING PROPOSAL
PLANNING PROPOSAL

PROJECT

22050 Warrawong Mall
43 - 65 Cowper St Warrawong NSW 2165 Australia

PROJECT NUMBER	PLOT DATE	DRAWN	CHECKED	SHEET SCALE
22054	14/09/2023	CHR	AM	1:5000

SHEET SIZE
A3



DRAWING TITLE

**SOLAR - WINTER SOLSTICE
- 21 JUNE**

DRAWING NUMBER
A-SK-035

REVISION
E



OPEN SPACE CALCULATIONS

TYPE	AREA
COMMUNAL OPEN SPACE	11,493
PRIVATELY OWNED OPEN SPACE	12,317
PUBLIC OPEN SPACE	12,078
PUBLIC OPEN SPACE W/ DEEP SOIL	6,111

NOT FOR CONSTRUCTION FOR INFORMATION

ARCHITECT
CHROFI
 3/1 THE CORSO MANLY NSW 2095 AUSTRALIA
 T +61 2 8096 8500 E info@chrofi.com
CHOI ROPHA FIGHERA P/L ACN 144 714 885 ATF CHOI ROPHA FIGHERA UNIT TRUST T/A CHROFI ABN 22 365 257 167 NOMINATED ARCHITECT JOHN CHOI 8706 TAI ROPHA 6569 STEVEN FIGHERA 6609
 THIS DRAWING SHOULD BE READ IN CONJUNCTION WITH ALL RELEVANT CONTRACTS, SPECIFICATION, REPORT AND DRAWINGS. DO NOT SCALE DRAWINGS. DIMENSIONS GOVERN. VERIFY ALL DIMENSIONS ON SITE BEFORE CONSTRUCTION. COPYRIGHT OF THIS DRAWING IS VESTED IN CHROFI.

CLIENT
ELANOR INVESTORS GROUP

REV DATE	ISSUE
E 13/09/2023	PLANNING PROPOSAL

PROJECT	PROJECT NUMBER	PLOT DATE	DRAWN	CHECKED
22050 Warrawong Mall 43 - 65 Cowper St Warrawong NSW 2165 Australia	22054	14/09/2023	CHR	AM

SHEET SCALE
1:1500

SHEET SIZE
A3



DRAWING TITLE	DRAWING NUMBER
OPEN SPACE CALCULATIONS	A-SK-036

REVISION
E