

CURRENT

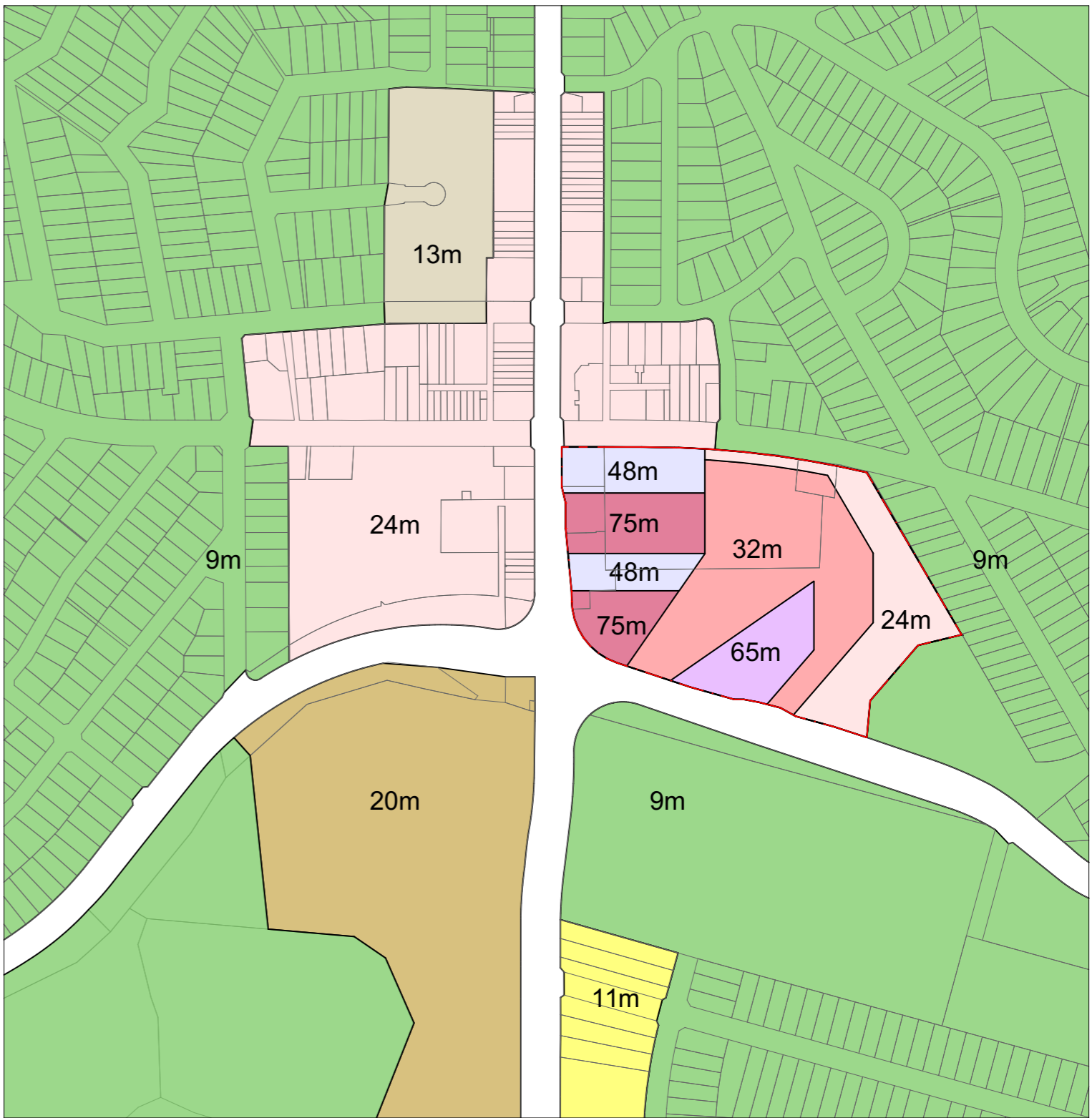

PROPOSED

- 9m
- 11m
- 13m
- 24m
- 32m
- 48m
- 65m
- 75m

NOT FOR CONSTRUCTION FOR INFORMATION

ARCHITECT
CHROFI
 3/1 THE CORSO MANLY NSW 2095 AUSTRALIA
 T +61 2 8096 8500 E info@chrofi.com
CHOI ROPHA FIGHERA P/L ACN 144 714 885 ATF CHOI ROPHA FIGHERA UNIT TRUST T/A CHROFI ABN 22 365 257 187 NOMINATED ARCHITECT JOHN CHOI 8706 TAI ROPHA 6509 STEVEN FIGHERA 6609
 THIS DRAWING SHOULD BE READ IN CONJUNCTION WITH ALL RELEVANT CONTRACTS, SPECIFICATION, REPORT AND DRAWINGS. DO NOT SCALE DRAWINGS. DIMENSIONS GOVERN. VERIFY ALL DIMENSIONS ON SITE BEFORE CONSTRUCTION. COPYRIGHT OF THIS DRAWING IS VESTED IN CHROFI.

CLIENT
ELANOR INVESTORS GROUP



REV DATE	ISSUE
E 13/09/2023	PLANNING PROPOSAL

PROJECT				
22050 Warrawong Mall 43 - 65 Cowper St Warrawong NSW 2165 Australia				
PROJECT NUMBER	PLOT DATE	DRAWN	CHECKED	SHEET SCALE
22054	14/09/2023	CHR	AM	1:5000

SHEET SIZE
A3

NORTH

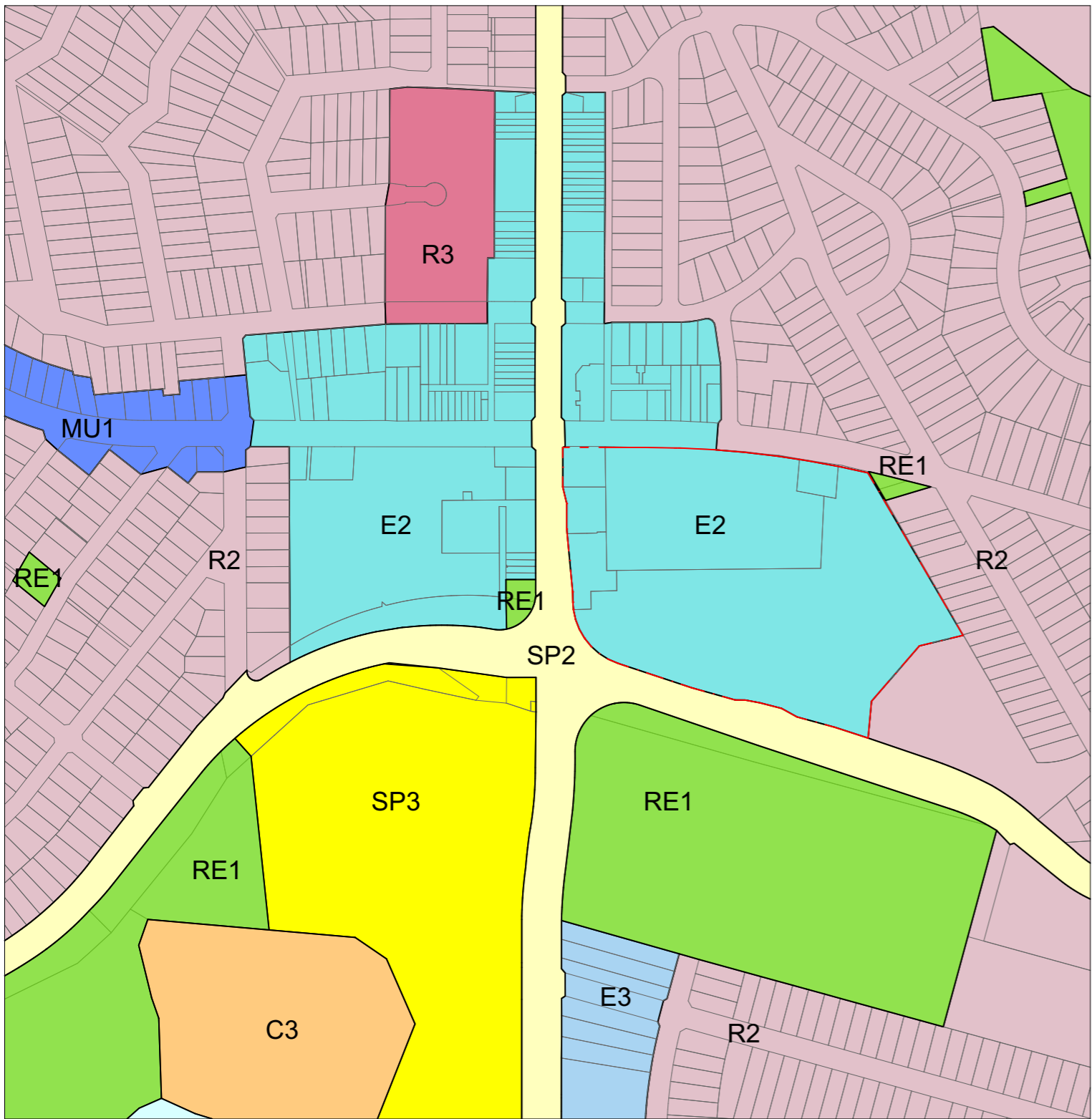
DRAWING TITLE	
LEP AMENDMENTS - HEIGHT	
DRAWING NUMBER	REVISION
A-PP-001	E



CURRENT

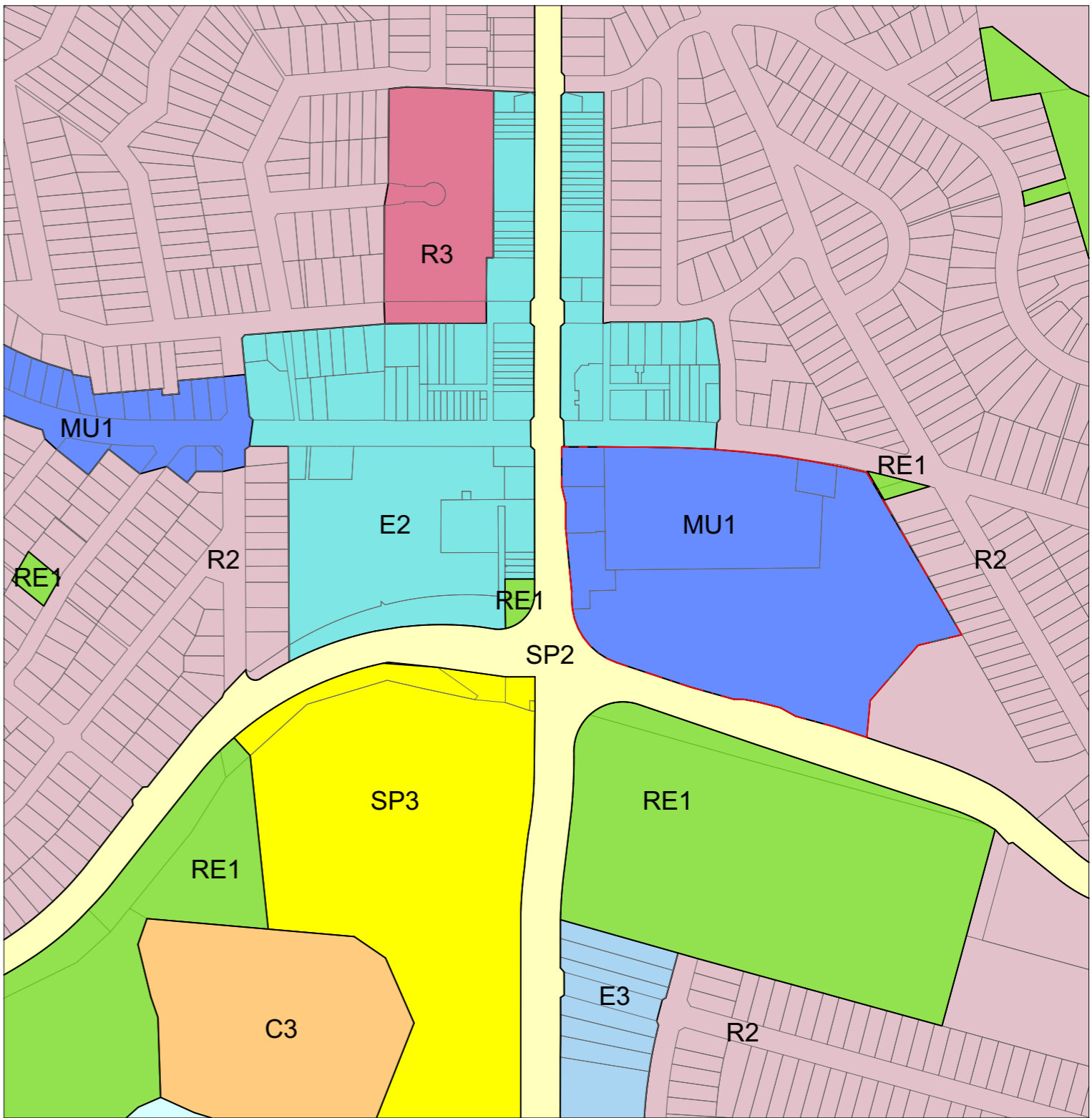

PROPOSED

- C3 Environmental Management
- E2 Commercial Centre
- E3 Productivity Support
- MU1 Mixed Use
- R2 Low Density Residential
- R3 Medium Density Residential
- RE1 Public Recreation
- SP2 Infrastructure
- SP3 Tourist

NOT FOR CONSTRUCTION FOR INFORMATION

ARCHITECT
CHROFI
 3/1 THE CORSO MANLY NSW 2095 AUSTRALIA
 T +61 2 8096 8500 E info@chrofi.com
CHROI ROPHA FIGHERA P/L ACN 144 714 885 ATF CHOI ROPHA FIGHERA UNIT TRUST T/A CHROFI ABN 22 365 257 167 NOMINATED ARCHITECT JOHN CHOI 8706 TAI ROPHA 6509 STEVEN FIGHERA 6609
 THIS DRAWING SHOULD BE READ IN CONJUNCTION WITH ALL RELEVANT CONTRACTS, SPECIFICATION, REPORT AND DRAWINGS. DO NOT SCALE DRAWINGS. DIMENSIONS GOVERN. VERIFY ALL DIMENSIONS ON SITE BEFORE CONSTRUCTION. COPYRIGHT OF THIS DRAWING IS VESTED IN CHROFI.

CLIENT
 ELANOR INVESTORS GROUP

REV DATE	ISSUE
E 13/09/2023	PLANNING PROPOSAL

PROJECT			
22050 Warrawong Mall			
43 - 65 Cowper St Warrawong NSW 2165 Australia			
PROJECT NUMBER	PLOT DATE	DRAWN	CHECKED
22054	14/09/2023	CHR	AM

SHEET SCALE	SHEET SIZE	NORTH
1:5000, 1:6250	A3	

DRAWING TITLE	
LEP AMENDMENTS - LAND USE	
DRAWING NUMBER	REVISION
A-PP-002	E

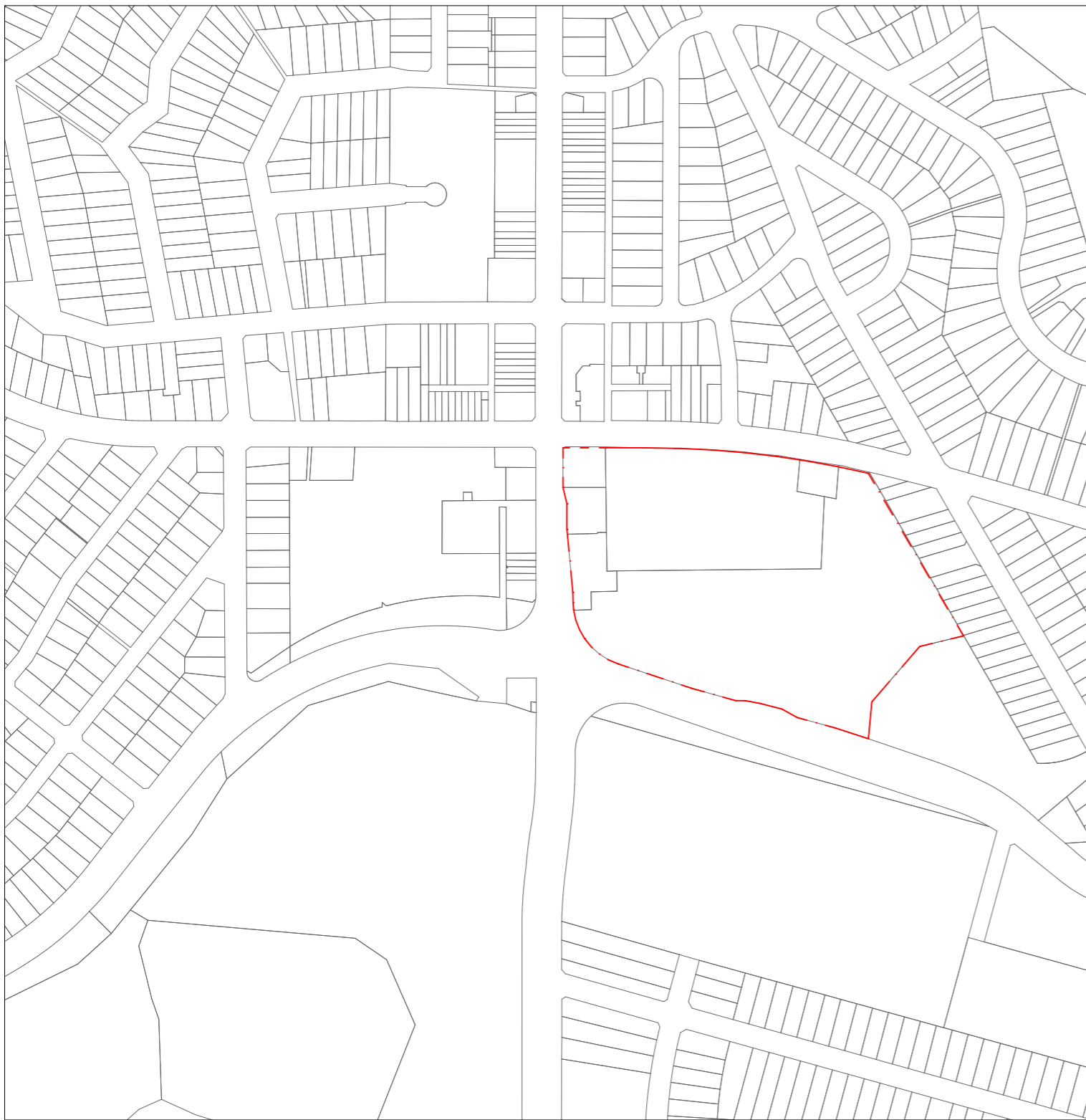

CURRENT

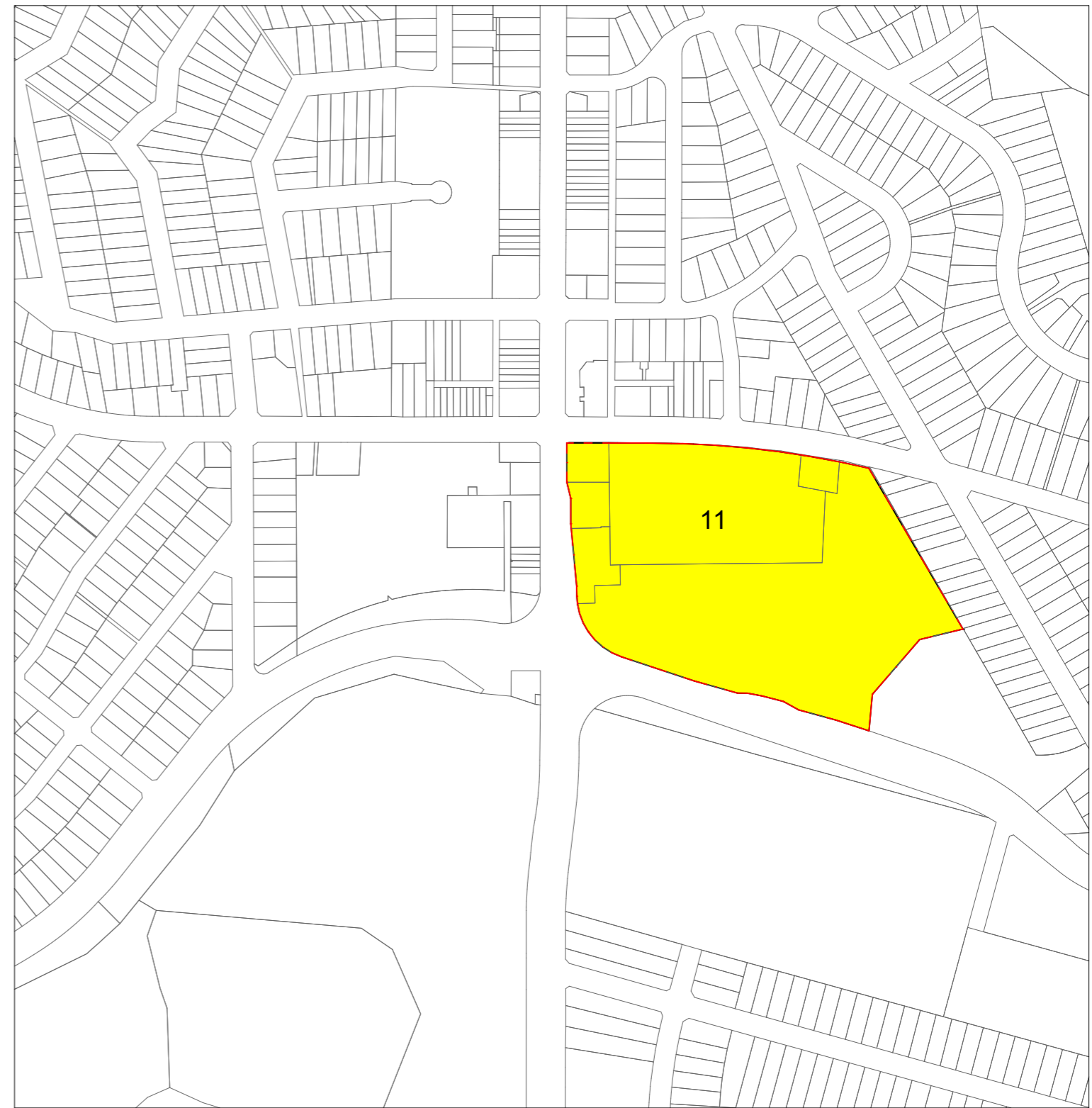

PROPOSED

AREA 11

NOT FOR CONSTRUCTION FOR INFORMATION

ARCHITECT
CHROFI
 3/1 THE CORSO MANLY NSW 2095 AUSTRALIA
 T +61 2 8096 8500 E info@chrofi.com
CHOI ROPHA FIGHERA P/L ACN 144 714 885 ATF CHOI ROPHA FIGHERA UNIT TRUST T/A CHROFI ABN 22 365 257 187 NOMINATED ARCHITECT JOHN CHOI 8706 TAI ROPHA 6508 STEVEN FIGHERA 6609
 THIS DRAWING SHOULD BE READ IN CONJUNCTION WITH ALL RELEVANT CONTRACTS, SPECIFICATION, REPORT AND DRAWINGS. DO NOT SCALE DRAWINGS. DIMENSIONS GOVERN. VERIFY ALL DIMENSIONS ON SITE BEFORE CONSTRUCTION. COPYRIGHT OF THIS DRAWING IS VESTED IN CHROFI.

CLIENT
 ELANOR INVESTORS GROUP



REV DATE	ISSUE
E 13/09/2023	PLANNING PROPOSAL

PROJECT
22050 Warrawong Mall
 43 - 65 Cowper St Warrawong NSW 2165 Australia

PROJECT NUMBER	PLOT DATE	DRAWN	CHECKED
22054	14/09/2023	CHR	AM

SHEET SCALE
 1:5000, 1:6250

SHEET SIZE
 A3



DRAWING TITLE	DRAWING NUMBER	REVISION
LEP AMENDMENTS - KEY SITES	A-PP-004	E