

Development Application Form

Under Part 4 of the *Environmental Planning and Assessment Act 1979*

About this form

You can use this form to apply for development consent under the *Environmental Planning and Assessment Act 1979*.

How to complete this form

1. Ensure all fields have been filled out correctly and tick the boxes where relevant;
2. Please print your details clearly;
3. Please note that fields on this form marked # are mandatory and must be completed before submitting the application. Incomplete applications will not be accepted;
4. Once completed you can submit this form by mail, email or in person. Please refer to the lodgement section in Part 11 for further information and the attached flow chart for the development application process at Sydney Olympic Park.

Related documents

- Development application Statement of Environmental Effects – pro forma form;
- Advisory Notes – Local Development.

Office Use Only

DA registration number: DA - 11-09-2011

Form checked by (please print): _____

Date application received (stamp): 12/09/2011

Notes: _____

DA Fee paid and checked: \$ 2023.80 . paid

General collection information

Purpose of Collection:	For delivery of development consent process at Sydney Olympic Park.
Intended Recipients:	Authority Staff and approved contractors of the Sydney Olympic Park Authority.
Supply:	A development application is voluntary however a completed application is required for delivery and management of development requiring consent at Sydney Olympic Park.
Access:	Authority staff, approved contractors or Freedom of Information Request.
Storage:	Sydney Olympic Park Records Management

Please note that information provided will be public information

Attachment 1 – development types

Type of development	Conditions
Designated development	<ul style="list-style-type: none"> • Development < \$10 million; • Development listed in Schedule 3 of the <u>Environmental Planning and Assessment Regulations 2000</u>.
Integrated development	<ul style="list-style-type: none"> • Development < \$10 million • Development that requires a permit/approval from another government body as listed in Section 91 of the <u>Environmental Planning and Assessment Act 1979</u>.
Local development	<ul style="list-style-type: none"> • Development < \$10 million; • Development that requires consent under an Environmental Planning Instrument;

SOPA Planning Unit

Development Application Flow Diagram

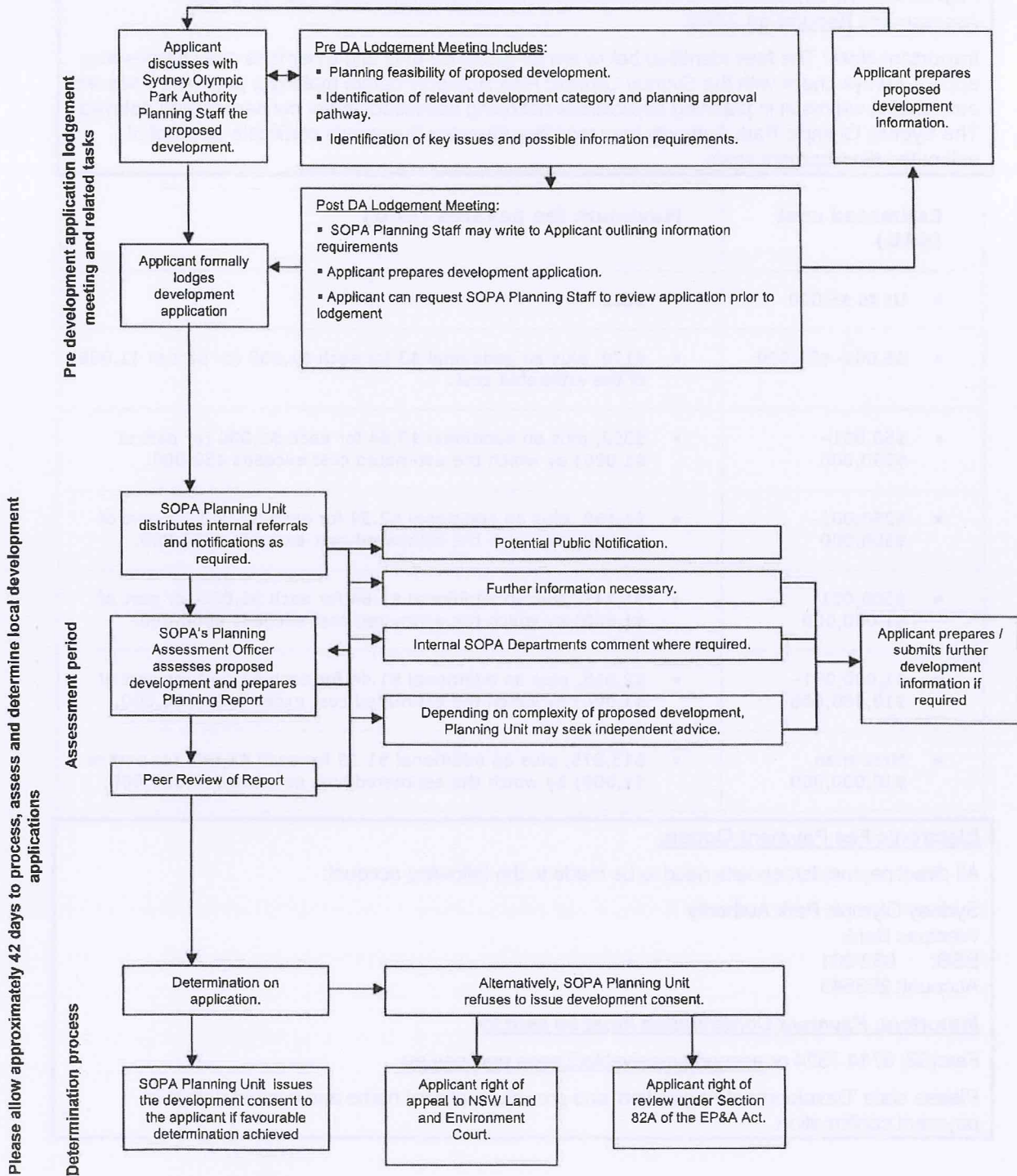

Attachment 2 – fees and charges

Payment of any applicable fees in accordance with the Environmental Planning and Assessment Regulation 2000.

Important Note: The fees identified below are for guidance only and other fees and charges may apply – always check with the Sydney Olympic Park Authority before making a payment. Fees left outstanding will result in planning applications not being assessed and/or consents being delayed. The Sydney Olympic Park Authority may require a Quantity Surveyor's certificate as proof of estimated development costs.

Estimated cost (\$AU)	Maximum fee payable (\$AU)
• Up to \$5,000	• \$110
• \$5,001–\$50,000	• \$170, plus an additional \$3 for each \$1,000 (or part of \$1,000) of the estimated cost.
• \$50,001–\$250,000	• \$352, plus an additional \$3.64 for each \$1,000 (or part of \$1,000) by which the estimated cost exceeds \$50,000.
• \$250,001–\$500,000	• \$1,160, plus an additional \$2.34 for each \$1,000 (or part of \$1,000) by which the estimated cost exceeds \$250,000.
• \$500,001–\$1,000,000	• \$1,745, plus an additional \$1.64 for each \$1,000 (or part of \$1,000) by which the estimated cost exceeds \$500,000.
• \$1,000,001–\$10,000,000	• \$2,615, plus an additional \$1.44 for each \$1,000 (or part of \$1,000) by which the estimated cost exceeds \$1,000,000.
• More than \$10,000,000	• \$15,875, plus an additional \$1.19 for each \$1,000 (or part of \$1,000) by which the estimated cost exceeds \$10,000,000.

Electronic Fee Payment Option.

All direct payments/deposits need to be made to the following account:

Sydney Olympic Park Authority
Westpac Bank
BSB: 032 001
Account: 203543

Important: Payment Confirmation must be sent to:

Fax: (02) 9714 7324 or accountsreceivable@sopa.nsw.gov.au

Please state 'Development Application' and provide Applicant name and contact details in payment confirmation



Sydney

Park

Part 1 Type of development approval sought

Please tick appropriate box (refer to Attachment 1)

Local development.....☒Integrated development☐(please indicate other NSW government agency approvals required) ☐Designated development.....☐Not Sure.....☐**Part 2 Site details**

Building/land name (if known)

STAGE 1 - AUSTRALIA TOWERS
SITE 3, SYDNEY OLYMPIC PARK

Address#

Line 1

SITE 3

Line 2

AUSTRALIA AVENUE

Line 3

SYDNEY OLYMPIC PARK

Postcode#

Lot Number

DP/SP

Vol/Fol

1

1159930

Part 3 Pre Lodgement Meeting

Pre lodgement meeting held? (please tick appropriate box)

Yes



No



If yes, with whom (SOPA Staff name)

BEN WOODS

Date

Part 4 Applicant details

Note: The applicant must be the party responsible for the development proposal, for example the property owner, building owner, lessee of the land/building, event promoter/organiser/venue host (or a person authorised by the owner to lodge the application). A building contractor or consultant however cannot be the applicant unless the contractor/consultant is the owner/lessee of the land/building or event promoter/organiser/venue host. The Authority will deal only with the Applicant in the event of formal notifications regarding this application.

Title	Given Name/s [#]	Family Name [#]
MR	BILL	MCGARRY

Organisation/Company Name (if applicable)

SITE 3 DEVELOPMENT COMPANY PTY LTD

Address[#]

Line 1	SUITE 101	
Line 2	ANGUS STREET	
Line 3	MEADOW BANK	Postcode 2114

Home Number	Business Number	Mobile Number
	(02) 88786962	0407 750 712

Fax Number	Email Address
	bill.mcgarra y@billbergia.com.au

Applicant Signature [#]	Date [#]
	23RD AUG. 2011

Note: If you are signing on behalf of a company please state capacity to the right

Capacity within the Company[#]

PROJECT DIRECTOR.

Part 5 Contact details

Note: Before this application can be lodged at least one of the modes of contact must be supplied. It is important that we are able to contact you (or a representative) if we need more information. Please give us as much information as possible. The Authority will deal only with the applicant or applicant's representative in the event of any query or communication regarding this application.

Nominated Contact# (please tick appropriate box)

Applicant (as above)

Applicant Representative (please fill out details below)

☒
☐

Title

Given Name/s#

Family Name#

Organisation/Company Name (if applicable)

Address#

Line 1

Line 2

Line 3

Postcode

Home Number

Business Number

Mobile Number

Fax Number

Email Address

Applicant Representative Signature

Date

Note: If you are signing on behalf of a company please state capacity to the right

Capacity within the Company

Part 6 Proposed development description

Important – Please answer these questions

Is the proposed development located on land that is, or is part of, a critical habitat?

Yes

No

Not Sure

☐
☒
☐

Would the proposed development significantly affect threatened species, populations or ecological communities or their habitats?

Yes

No

Not Sure

☐
☒
☐

Important – a written description must be provided of the type of development being proposed (e.g. alterations and additions to an existing building)

Fitout and use of an approved
 child care centre at the
 ground floor level of a
 mixed-use residential and
 retail development.

Cost of proposed development/works (AU\$)#

\$670,000 –

Note: Capital investment value includes all costs necessary to establish and operate the project, including the design and construction of building works, structures, ancillary infrastructure, and fixed or mobile plant (excluding land costs and GST). For events, include an estimate of costs of holding the event, whether or not the event is a charity or otherwise.



Part 7 Attachments (please mark box * / ✓)

Note: Please consult with a Planning Officer at the Sydney Olympic Park Authority for any information below that you may require to be submitted as part of the application. All plans must be appropriately referenced with a name, drawing number and date. Plans are to be made available in electronic format via a CD Rom or USB Disk.

☒ Plan of the Land[#]

Three copies of the plan of the land indicating (where relevant):

- a) Site location, positioning, boundary dimensions, site area and north point;
- b) Existing vegetation and trees on the land;
- c) Location and uses of existing buildings on the land;
- d) Existing levels of the land in relation to buildings, roads and footpaths;
- e) Location and uses on sites adjoining the land.

☒ Plan and details of the proposed development[#]

Three copies of the plan and detailed specifications of the proposed development indicating (where relevant):

- a) The location, positioning, and dimensions of the proposed development or works in relation to the land's boundaries and adjoining development land;
- b) Proposed demolition works (including vegetation removal);
- c) Floor plans of proposed development showing layout, partitioning, room sizes and intended uses;
- d) Elevations and sections showing proposed external finishes and heights;
- e) Building perspectives, photomontages and material samples board;
- f) Proposed parking and vehicular circulation arrangements;
- g) Proposed landscaping and treatment of the land (including plant type and, height and maturity).

☒ Statement of Environmental Effects[#]

A Statement of Environmental Effects including:

- a) A description of the existing environment;
- b) A description of the proposed development (construction and operation);
- c) Compliance with relevant Environmental Planning Instruments; and
- d) Potential environmental impacts and mitigation measures proposed to minimise potential impacts.

☒ Other Supporting Information

The Sydney Olympic Park Authority may require/request additional supporting information, including, but not limited to, the following:

- a) Heritage Impact Statement;
- b) Ecological Impact Study;
- c) Traffic Impact Study/Management Plan;
- d) Building Code of Australia Assessment;
- e) Accessibility Assessment;
- f) Engineering Report(s);
- g) Noise/Acoustic Assessment;
- h) Solar/wind Assessment;
- i) Air Assessment.

Note: Applicants may choose to use the Authority's pro-forma Statement of Environmental Effects if the proposed development is less than \$1million and is of minor potential impact.

Part 8 land owners consent

If the applicant is not the land owner, the land owner must give consent for the application to be lodged.

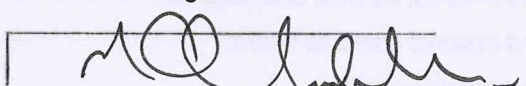
Title	Given Name/s [#]	Family Name [#]
MR	NICHOLAS	HOBBLE
Land owner's signature [#]		Date [#]
		13/8/11

Note: If the Sydney Olympic Park Authority is the land owner, arrangements should be made by the applicant for obtaining land owner's consent.

REFER TO SOPA Letter

Part 9 Applicant political donation [#]

Have you, the Applicant, made a gift or political donation to a staff member of the Sydney Olympic Park Authority, a member of the Sydney Olympic Park Authority Board or the Minister for Planning in the past two years?

Yes ☒ No ☒

If yes, please fill out the political donation declaration form

Part 10 Check list (please mark box * / ✓)

Use this check list to ensure you have covered all your development application needs.

- ☒ Pre lodgement meeting;
- ☒ Site address/location details;
- ☒ Applicant details;
- ☒ Contact details;
- ☒ Land owner's consent;
- ☒ Signed and dated form;
- ☒ Development description;
- ☒ Cost of works;
- ☒ Proposed development plans;
- ☒ Statement of Environmental Effects;
- ☒ Other supporting information;
- ☒ Applicant political donation declaration;
- ☒ Development application fees (refer to Attachment 2);
- ☒ Electronic copy of plans on CD Rom/USB Drive.

Part 11 Lodgement details

You can Lodge your completed application by

- Mail:** Sydney Olympic Park Authority
7 Figtree Drive
SYDNEY OLYMPIC PARK, NSW 2127
- In Person:** Sydney Olympic Park Authority
7 Figtree Drive
SYDNEY OLYMPIC PARK, NSW 2127
- Email:** Sydney Olympic Park Authority
planninginfo@sopa.nsw.gov.au
(Note: file size must be <3mb)



Sydney

Park

Part 4 Declaration

Title

Given Name/s

Family Name

MR

BILL

MCGARRY

Organisation/Company Name (if applicable)

SITE 3 DEVELOPMENT COMPANY PTY LTD

I hereby declare that I have completed this form to the best of my knowledge and the information contained is neither false nor misleading.

Signature

Date