

DEVELOPMENT APPLICATION FOR PROPOSED INTERIOR FIT OUT FOR DENTAL AND MEDICAL PRACTICE AT SUITE 5 7 MURRAY ROSE AVE. SYDNEY OLYMPIC PARK NSW 2127

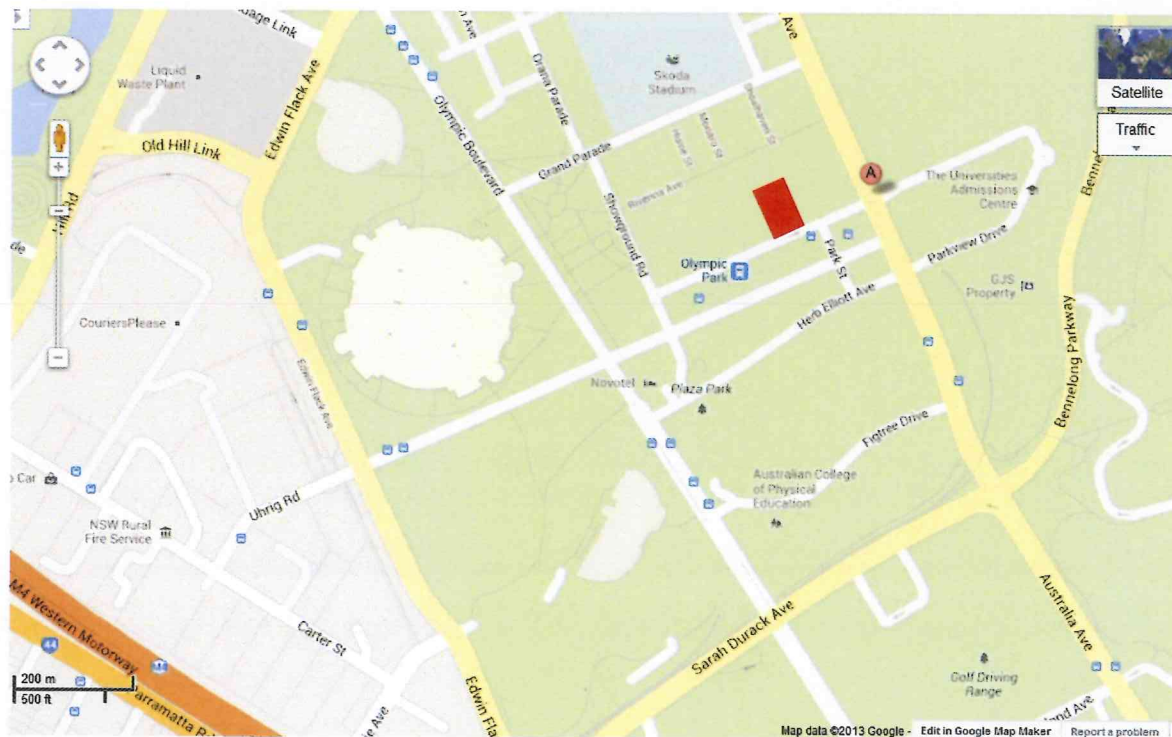

LOCATION PLAN

SCHEDULE OF BUILDING MATERIALS

WALLS:	BRICK VENEER AND CFC SHEETS
INT.WALLS:	PLASTER BOARD STUD WALLS CFC SHEETS
WINDOWS:	ALUMINUM FRAME LOW E CLEAR GLASS
CEILING:	PLASTER BOARD AND TIMBER
FLOORING:	CARPET, VINYL AND TILES

SCHEDULE OF AREAS IN SQ.M

SITE AREA (INTERIOR):	113.40
TENANCY GROUND FLOOR EXISTING	113.40

LIST OF DRAWINGS

COVER PAGE / LOCATION PLAN	DA 00
SITE PLAN / SITE ANALYSIS PLAN	DA 01
GROUND FLOOR INTERIOR LAYOUT PLAN	DA 02
SHOP FRONT ELEVATION AND SECTION A	DA 03

**SydneyOlympicPark**

Sydney Olympic Park Authority
8 Australia Avenue Sydney Olympic Park NSW 2127

Issued under the *Environmental, Planning and Assessment Act 1979*

Approved Development Application No. 11-07-2013

Granted on the 15/7/13 subject to any conditions contained in the notice of determination.

Signed: [Signature] Date: 15/7/13

1. DO NOT SCALE THIS DRAWING.
2. CONFIRM ALL DIMENSIONS ON SITE PRIOR TO CONSTRUCTION OR INSTALLATION.
3. FIGURE DIMENSIONS ARE TO BE TAKEN IN PREFERENCE TO THE SCALING DRAWING.
4. COPYRIGHT OF THIS DOCUMENT AND CONTENTS OF THIS DOCUMENT REMAINS THE PROPERTY OF JAYSUNNAM ARCHITECT SYDNEY.
5. THIS DOCUMENT INCLUDING ELECTRONIC FORMAT MUST NOT BE USED REPRODUCED OR COPIED WHOLLY OR IN PART WITHOUT PRIOR PERMISSION OF JAY SUNNAM ARCHITECT SYDNEY.
6. ANY DISCREPANCY OR ERRORS FOUND IN THIS DRAWING MUST IMMEDIATELY BE BROUGHT TO THE ATTENTION OF JAY SUNNAM ARCHITECT PRIOR TO CONSTRUCTION.
7. EXISTING AREAS ARE SITE MEASURED AND APPROXIMATE ONLY.

JAYSUNNAM ARCHITECT. SYDNEY 2009

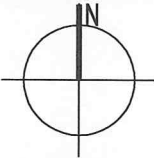

FOR DA SUBMISSION
(NOT FOR CONSTRUCTION)

ISSUE B ISSUE FOR DA SUBMISSION JS 040713

ISSUE A FOR CLIENT APPROVAL/REVIEW JS 010713

ISSUE	AMEND.	DESCRIPTION	CHK.	DATE
DRAWING TITLE		CLIENT		
COVER PAGE		MR & MRS BEDADAM		
LOCATION PLAN		BUILDER:		



PROJECT
INTERIOR FIT OUT FOR
MEDICAL&DENTAL PRACTICE
7 MURRAY ROSE AVE. OLYMPIC PARK

JAY SUNNAM ARCHITECT
ARCHITECTURE MASTERPLANNING INTERIORS

3/94-96 ALFRED STREET
MILSONS POINT
NSW 2061 AUSTRALIA
ARCHITECT REGISTRATION NO: 7090

PHONE: 0411115868
email: jaysunnam@gmail.com
WEBSITE: JAYSUNNAM.COM
AUST. BUSINESS NO: 752 180 689 20

PROJECT NO	DWG NO	DRAWN	DA 00
1306	DA00	PR	
SCALE			B
NTS			

1. DO NOT SCALE THIS DRAWING.
2. CONFIRM ALL DIMENSIONS ON SITE PRIOR TO CONSTRUCTION OR INSTALLATION.
3. FIGURE DIMENSIONS ARE TO BE TAKEN IN PREFERENCE TO THE SCALING DRAWING.
4. COPYRIGHT OF THIS DOCUMENT AND CONTENTS OF THIS DOCUMENT REMAINS THE PROPERTY OF JAYSUNNAM ARCHITECT SYDNEY.
5. THIS DOCUMENT INCLUDING ELECTRONIC FORMAT MUST NOT BE USED REPRODUCED OR COPIED WHOLLY OR IN PART WITHOUT PRIOR PERMISSION OF JAY SUNNAM ARCHITECT SYDNEY.
6. ANY DISCREPANCY OR ERRORS FOUND IN THIS DRAWING MUST IMMEDIATELY BE BROUGHT TO THE ATTENTION OF JAY SUNNAM ARCHITECT PRIOR TO CONSTRUCTION.
7. EXISTING AREAS ARE SITE MEASURED AND APPROXIMATE ONLY.

JAYSUNNAM ARCHITECT. SYDNEY 2009

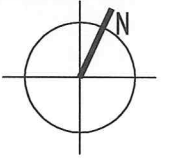

FOR PRE DA SUBMISSION
(NOT FOR CONSTRUCTION)

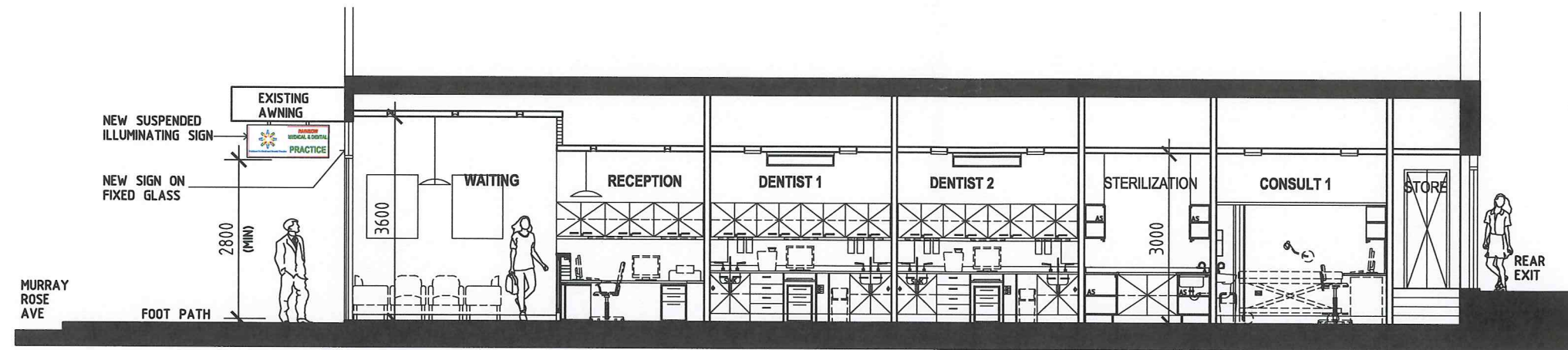

SECTION A

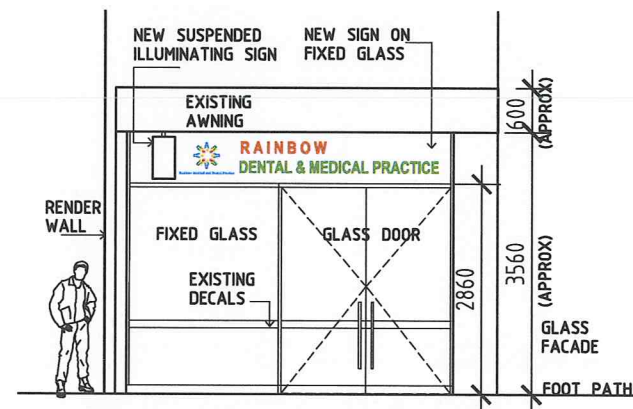

SHOP FRONT ELEVATION B



SydneyOlympicPark

Sydney Olympic Park Authority
8 Australia Avenue Sydney Olympic Park NSW 2127

Issued under the Environmental, Planning and Assessment Act 1979

Approved Development Application No. 11-07-2013

Granted on the 15/7/13 subject to any conditions

contained in the notice of determination.

Signed: [Signature] Date: 15/7/13

ISSUE A ISSUE FOR DA SUBMISSION JS 040713

ISSUE A FOR CLIENT APPROVAL/REVIEW JS 010713

ISSUE	AMEND.	DESCRIPTION	CHK.	DATE
DRAWING TITLE		CLIENT		
SHOP FRONT ELEVATION AND SECTION A		MR & MRS BEDADAM		
		BUILDER:		

PROJECT
INTERIOR FIT OUT FOR MEDICAL&DENTAL PRACTICE 7 MURRAY ROSE AVE. OLYMPIC PARK

JAY SUNNAM ARCHITECT
ARCHITECTURE MASTERPLANNING INTERIORS

3/84-96 ALFRED STREET
MILSONS POINT
NSW 2061 AUSTRALIA
PHONE: 0411115868
email: jaysunnam@gmail.com
WEBSITE: JAYSUNNAM.COM

ARCHITECT REGISTRATION NO. 7090
AUST. BUSINESS NO. 752 190 660 20

PROJECT NO	DWG NO	DRAWN	DA 03
1306	DAD4	PR	
SCALE			B
1:100@A3			

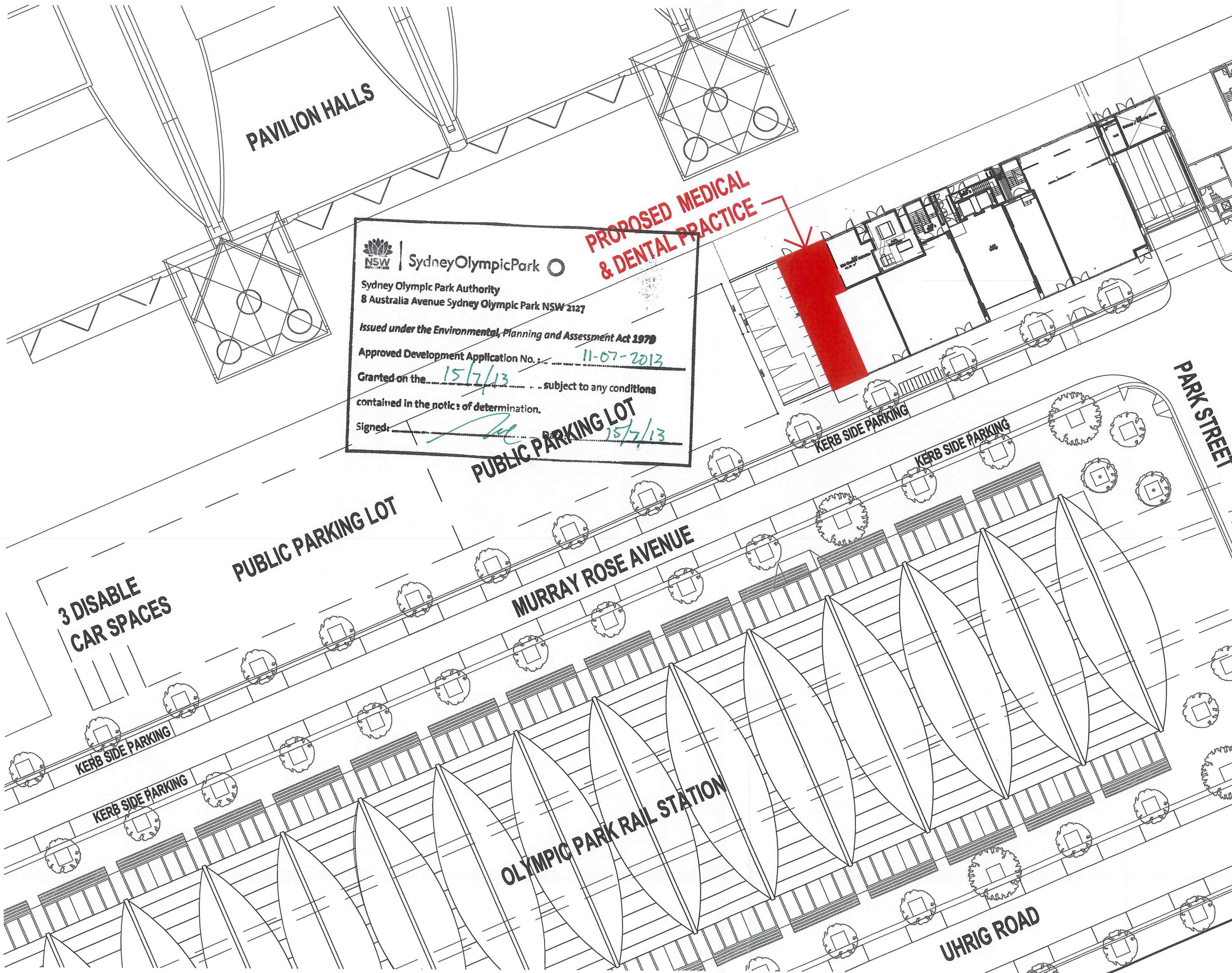

SydneyOlympicPark

Sydney Olympic Park Authority
8 Australia Avenue Sydney Olympic Park NSW 2127

Issued under the Environmental, Planning and Assessment Act 1979

Approved Development Application No. 11-07-2013

Granted on the 15/7/13 subject to any conditions contained in the notice of determination.

Signed: [Signature] 15/7/13

1. DO NOT SCALE THIS DRAWING.
2. CONFIRM ALL DIMENSIONS ON SITE PRIOR TO CONSTRUCTION OR INSTALLATION.
3. FIGURE DIMENSIONS ARE TO BE TAKEN IN PREFERENCE TO THE SCALING DRAWING.
4. COPYRIGHT OF THIS DOCUMENT AND CONTENTS OF THIS DOCUMENT REMAINS THE PROPERTY OF JAYSUNNAM ARCHITECT SYDNEY.
5. THIS DOCUMENT INCLUDING ELECTRONIC FORMAT MUST NOT BE USED, REPRODUCED OR COPIED WHOLLY OR IN PART WITHOUT PRIOR PERMISSION OF JAY SUNNAM ARCHITECT SYDNEY.
6. ANY DISCREPANCY OR ERRORS FOUND IN THIS DRAWING MUST IMMEDIATELY BE BROUGHT TO THE ATTENTION OF JAY SUNNAM ARCHITECT PRIOR TO CONSTRUCTION.
7. EXISTING AREAS ARE SITE MEASURED AND APPROXIMATE ONLY.

© JAYSUNNAM ARCHITECT, SYDNEY 2009

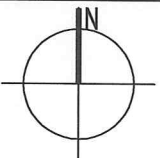

FOR DA SUBMISSION
(NOT FOR CONSTRUCTION)

ISSUE B ISSUE FOR DA SUBMISSION JS 040713

ISSUE A FOR CLIENT APPROVAL/REVIEW JS 010713

ISSUE	AMEND.	DESCRIPTION	CHK.	DATE
DRAWING TITLE		CLIENT		
SITE PLAN & SITE ANALYSIS PLAN		MR & MRS BEDADAM		
		BUILDER:		

PROJECT

INTERIOR FIT OUT FOR MEDICAL&DENTAL PRACTICE
7 MURRAY ROSE AVE. OLYMPIC PARK

JAY SUNNAM ARCHITECT
ARCHITECTURE MASTERPLANNING INTERIORS

3094-98 ALFRED STREET
MILSONS POINT
NSW 2061 AUSTRALIA

PHONE : 0411115868
email: jaysunnam@gmail.com
WEBSITE: JAYSUNNAM.COM

ARCHITECT REGISTRATION NO: 7090

PROJECT NO	DWG NO	DRAWN	DA 01
1306	DA01	PR	
SCALE			B
1:500@A3			

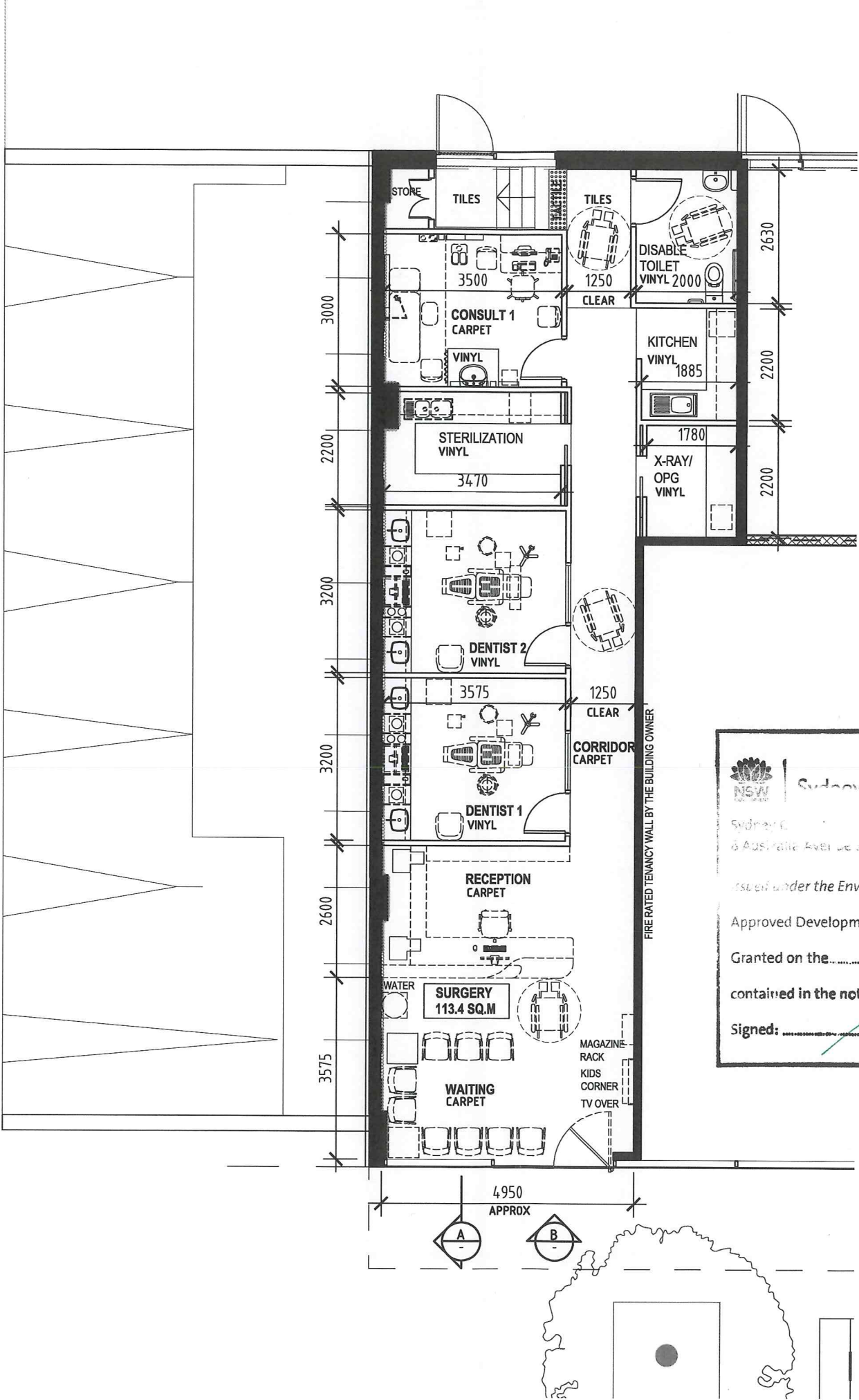

1. DO NOT SCALE THIS DRAWING.
2. CONFIRM ALL DIMENSIONS ON SITE PRIOR TO CONSTRUCTION OR INSTALLATION.
3. FIGURE DIMENSIONS ARE TO BE TAKEN IN PREFERENCE TO THE SCALING DRAWING.
4. COPYRIGHT OF THIS DOCUMENT AND CONTENTS OF THIS DOCUMENT REMAINS THE PROPERTY OF JAYSUNNAM ARCHITECT SYDNEY.
5. THIS DOCUMENT INCLUDING ELECTRONIC FORMAT MUST NOT BE USED REPRODUCED OR COPIED WHOLLY OR IN PART WITHOUT PRIOR PERMISSION OF JAY SUNNAM ARCHITECT SYDNEY.
6. ANY DISCREPANCY OR ERRORS FOUND IN THIS DRAWING MUST IMMEDIATELY BE BROUGHT TO THE ATTENTION OF JAY SUNNAM ARCHITECT PRIOR TO CONSTRUCTION.
7. EXISTING AREAS ARE SITE MEASURED AND APPROXIMATE ONLY.

JAYSUNNAM ARCHITECT, SYDNEY 2009

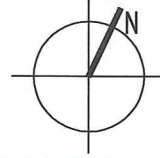

FOR DA SUBMISSION
(NOT FOR CONSTRUCTION)

 **Sydney Olympic Park**
Sydney Olympic Park Authority
6 Australia Avenue Sydney Olympic Park NSW 2127

Issued under the *Environmental, Planning and Assessment Act 1979*

Approved Development Application No. : 11-07-2013

Granted on the 15/7/13 subject to any conditions contained in the notice of determination.

Signed: [Signature] Date: 15/7/13

ISSUE C ISSUE FOR DA SUBMISSION JS 040713

ISSUE B REVISED AS PER CLIENT'S COMMENTS JS 010713

ISSUE A FOR CLIENT APPROVAL/REVIEW JS 270613

ISSUE	AMEND.	DESCRIPTION	CHK.	DATE
DRAWING TITLE		CLIENT		
INTERIOR LAYOUT PLAN		MR & MRS BEDADAM		
		BUILDER:		

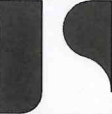
 PROJECT
INTERIOR FIT OUT FOR MEDICAL & DENTAL PRACTICE
7 MURRAY ROSE AVE. OLYMPIC PARK

JAY SUNNAM ARCHITECT
ARCHITECTURE MASTERPLANNING INTERIORS

3/94-96 ALFRED STREET
MILSONS POINT
NSW 2061 AUSTRALIA
ARCHITECT REGISTRATION NO: 7090

PHONE: 0411115868
email: jaysunnam@gmail.com
WEBSITE: JAYSUNNAM.COM
AUST. BUSINESS NO: 752 180 689 20

PROJECT NO	DWG NO	DRAWN	DA 02
1306	DA02	PR	
SCALE			C
1:100@A3			