



AERIAL VIEW



EXISTING NORTH BOUND VIEW



PROPOSED NORTH BOUND VIEW



EXISTING SOUTH BOUND VIEW



PROPOSED SOUTH BOUND VIEW

NOTE: NOT FOR CONSTRUCTION.

PROPOSED BILLBOARD ADVERTISING SIGN DEVELOPMENTS FOR NORTHWEST RAPID TRANSIT - LOCATED ON NEW PEDESTRIAN BRIDGE - OLD WINDSOR RD AND SAMANTHA RILEY DR. KELLYVILLE SITE AERIAL AND MOCK UP	Date	Nov, 2017
	Draw by	LF
	Scale	N/A
	Drawing No.	191117-5/1
	Job No.	NW-RT-1607
ADVERTISING SIGN LOCATION	PLAN & ELEVATION	
	Drawing No.	Date
	191117-5/1	Nov 17

NEWBURY AVE

SAMANTHA RILEY DRIVE

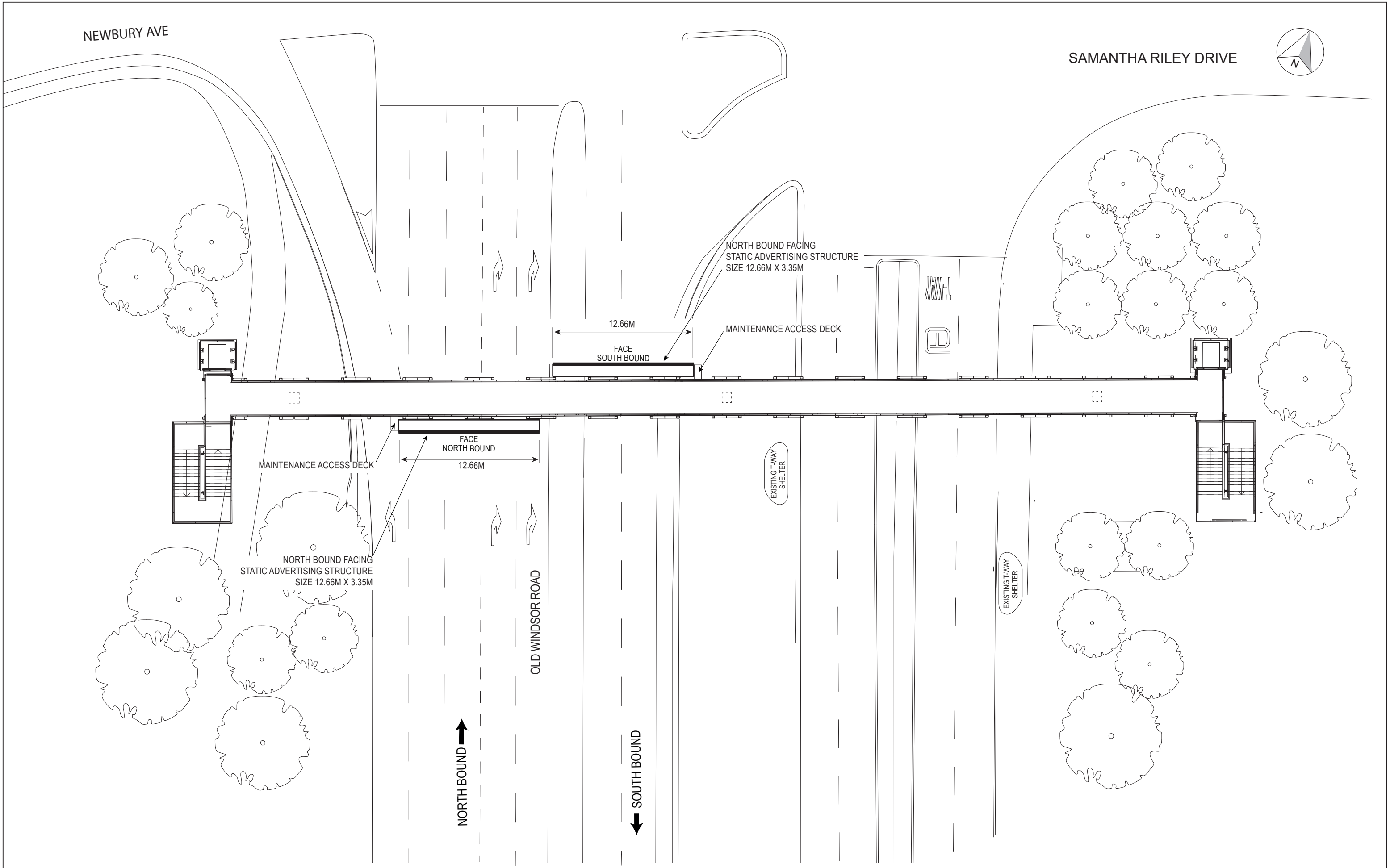
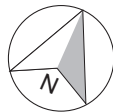

KELLYVILLE PEDESTRIAN BRIDGE PLAN

NOTE: NOT FOR CONSTRUCTION.

PROPOSED BILLBOARD ADVERTISING SIGN DEVELOPMENTS FOR NORTHWEST
RAPID TRANSIT - LOCATED ON NEW PEDESTRIAN BRIDGE - OLD WINDSOR RD
AND SAMANTHA RILEY DR. KELLYVILLE
SITE PLAN

ADVERTISING SIGN LOCATION

Date	Nov, 2017	
Draw by	LF	
Scale	1:280	
Drawing No.	191117-5/2	
Job No.	NW-RT-1607	
PLAN & ELEVATION		
Drawing No.	Date	Rev
191117-5/2	Nov 17	Dec 18

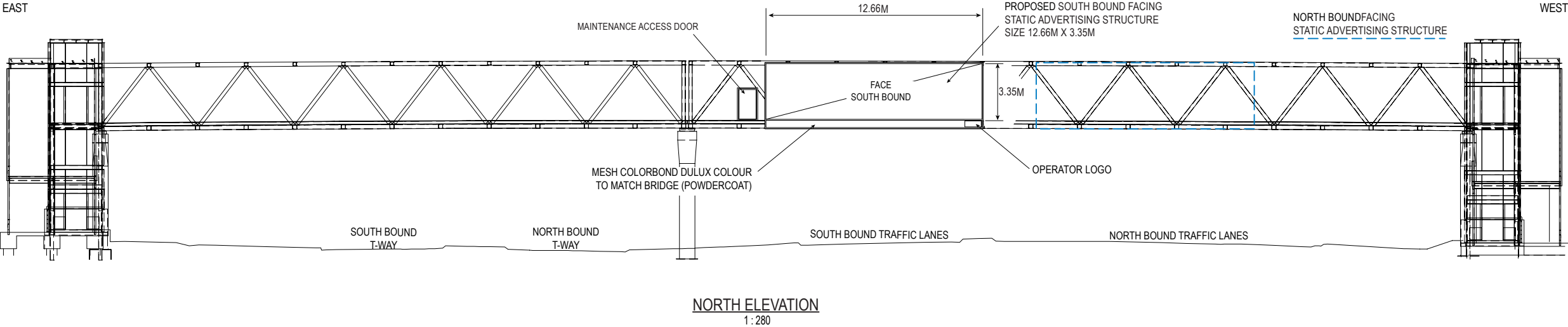
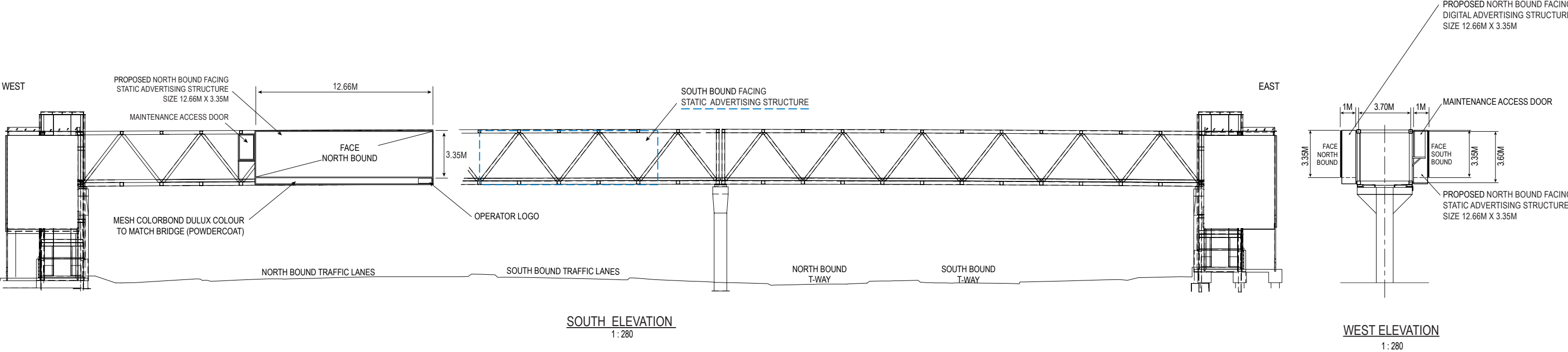

KELLYVILLE

Illumination and reflectance criteria for non-digital signs					
The following criteria apply to non-digital illuminated signs, including conventional billboards illuminated by fluorescent and/or incandescent bulbs whether internally illuminated or lit from the exterior:					Compliant
a. Advertisements must comply with the luminance requirements in Table 5 below.					✓
TABLE 5: MAXIMUM ALLOWABLE DAY TIME LUMINANCE OF ILLUMINATED ADVERTISEMENTS(NOT DIGITAL SIGNS)					
Illuminated Area (sqm)	Zone 1	Zone 2 (cd/sqm)	Zone 3 (cd/sqm)	Zone 4 (cd/sqm)	Zone 5
up to 0.5	no limit	2900	2000	1000	no limit
0.5 to 2.0		2300	1600	800	
2.0 to 5.0		2000	1200	600	
5.0 to 10.0		1500	1000	600	
over 10.0		1200	800	400	
b. For night time use, the sign (whether internally illuminated or lit from its exterior) must not cast a shadow on areas that were previously lit and that have a special lighting requirement, e.g. pedestrian crossings.					✓
c. The light sources for illuminated signs must focus solely on the sign and: i. be shielded so that glare does not extend beyond the sign, ii. with the exception of back lit neon signs, have no light source visible to passing motorists with a light output greater than that of a 15W fluorescent/LED bulb.					✓
d. The level of reflectance of an advertisement, and its content, is not to exceed the 'Minimum coefficients of Luminous intensity per unit area for Class 2A Material', as set out in Australian Standard AS/NZS 1906.1:2007. Flashing illuminated advertisements will not be approved.					✓

KELLYVILLE PEDESTRIAN BRIDGE ELEVATION

NOTE: NOT FOR CONSTRUCTION.	
PROPOSED BILLBOARD ADVERTISING SIGN DEVELOPMENTS FOR NORTHWEST RAPID TRANSIT - LOCATED ON NEW PEDESTRIAN BRIDGE - OLD WINDSOR RD AND SAMANTHA RILEY DR. KELLYVILLE INDICATIVE DESIGN EXACT FINAL LOCATION TO BE DETERMINED	Date Nov 2017
	Draw by LF
	Scale 1:280
	Drawing No. 191117-5/3
	Job No. NW-RT-1607
ADVERTISING SIGN LOCATION	PLAN & ELEVATION
	Drawing No. Date Rev
	191117-5/3 Nov 17 Dec 18



PROPOSED NORTH BOUND VIEW

NOTE: NOT FOR CONSTRUCTION.

PROPOSED BILLBOARD ADVERTISING SIGN DEVELOPMENTS FOR NORTHWEST
RAPID TRANSIT - LOCATED ON NEW PEDESTRIAN BRIDGE - OLD WINDSOR RD
AND SAMANTHA RILEY DR. KELLYVILLE
PHOTOMONTAGE OF PROPOSED DESIGN

Date	Nov. 2017
Draw by	LF
Scale	N/A
Drawing No.	19117-5/4
Job No.	NW-RT-1607

ADVERTISING SIGN LOCATION

PLAN & ELEVATION		
Drawing No.	Date	Rev
191117-5/4	Nov 17	Dec 18



PROPOSED SOUTH BOUND VIEW

NOTE: NOT FOR CONSTRUCTION.

PROPOSED BILLBOARD ADVERTISING SIGN DEVELOPMENTS FOR NORTHWEST
RAPID TRANSIT - LOCATED ON NEW PEDESTRIAN BRIDGE - OLD WINDSOR RD
AND SAMANTHA RILEY DR. KELLYVILLE
PHOTOMONTAGE OF PROPOSED DESIGN

Date	Nov, 2017
Draw by	LF
Scale	N/A
Drawing No.	19117-5/5
Job No.	NW-RT-1607

ADVERTISING SIGN LOCATION

PLAN & ELEVATION		
Drawing No.	Date	Rev
191117-5/5	Nov 17	Dec 18