

AMMENDMENTS		
JUNE 18	A	DA APPLICATION
JULY 18	B	DA APPLICATION

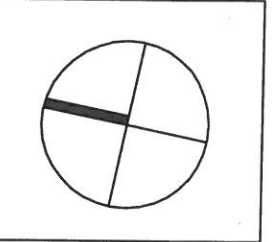

THE WORK IS TO COMPLY WITH THE BUILDING CODE OF AUSTRALIA, SAA CODES, AND OTHER BY-LAWS.

THE BUILDER/MANUFACTURER SHALL CHECK AND VERIFY ALL DIMENSIONS, RL'S AND CONSTRUCTION METHODS PRIOR TO THE START OF ANY WORK ON SITE. IF THERE ARE ANY DOUBTS ASK.

DIMENSIONS ON THE DRAWING ARE TO TAKE PREFERENCE OVER SCALED MEASUREMENTS.

ALL STRUCTURAL WORK TO STRUCTURAL ENGINEERS DETAILS.

NO PART OF THESE DRAWINGS MAY BE COPIED WITHOUT THE PERMISSION OF MJH DESIGN, AS THEY ARE SUBJECT TO COPYRIGHT LAWS.

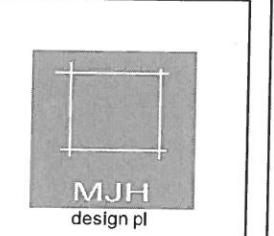

Ph: 9018 9321
 Fax: 90120912
 info@mjhdesign.com.au

PROJECT
 PROPOSED DUAL OCCUPANCY

ADDRESS
 No. 4 GWANDALAN ROAD PADSTOW

CLIENT
 MR & MRS EL FELAK

DATE
 29.05.18

SCALE
 SHOWN

DWG No.
 A04

JOB No.
 1821

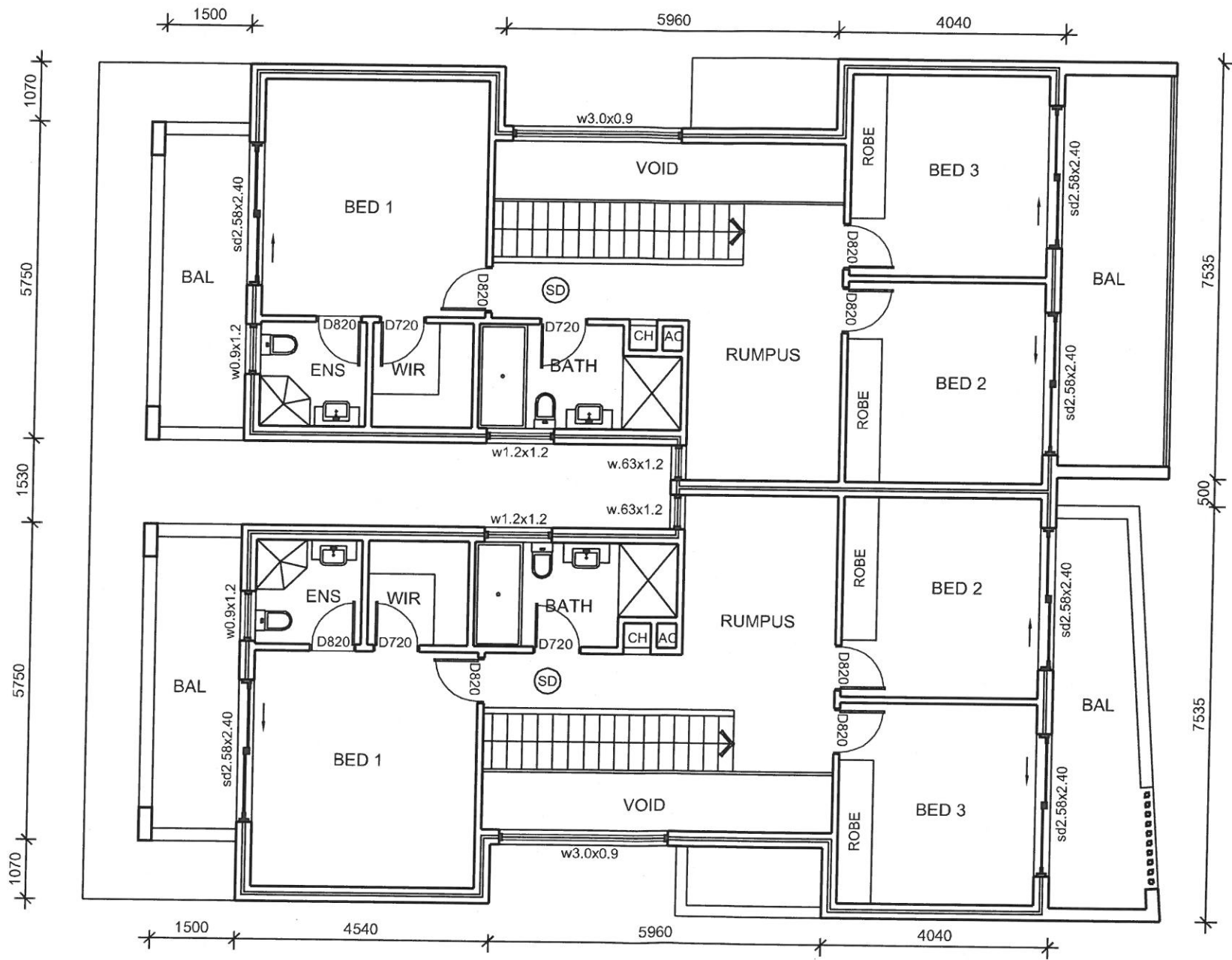

FIRST FLOOR PLAN
 SCALE 1:100

CANTERBURY BANKSTOWN MB
 These plans are subject to strict compliance with the National Construction Code, Environmental Planning and Assessment Act/Regulation, specification details and:
 Application No: DA- 483/2018
 Date Approved: 19/7/2018

NOTE:
 CONSTRUCTION TO COMPLY WITH PART 3.8.6 SOUND INSULATION AND TO ACHIEVE A MINIMUM LEVEL OF $R_w + C_{tr}$ 50

ALL WORKS TO COMPLY WITH BUILDING CODE OF AUSTRALIA

ALL BEDROOM WINDOWS TO COMPLY WITH PART 3.9.2.5 PROTECTION OF OPENABLE WINDOWS

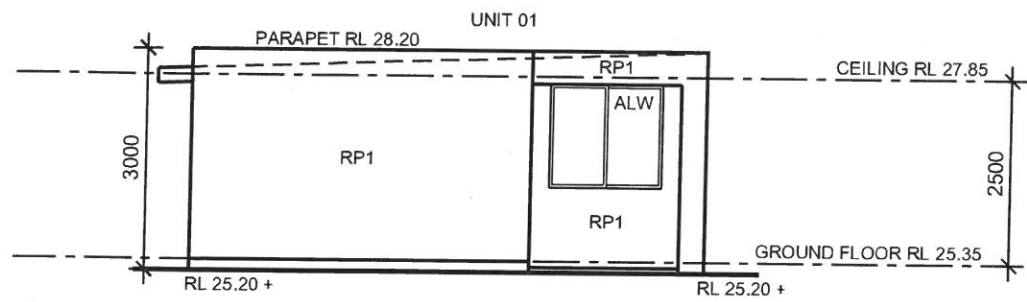

SOUTH ELEVATION - unit 01
SCALE 1:100

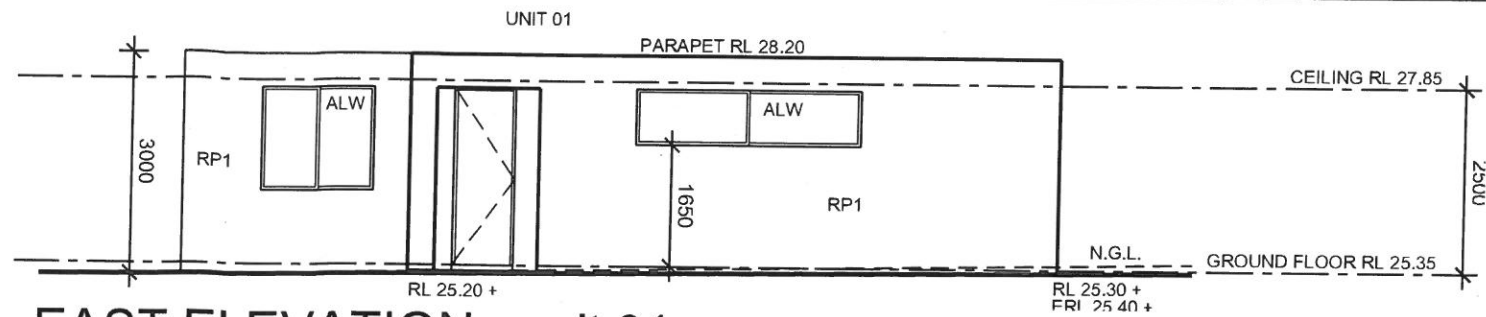

EAST ELEVATION - unit 01
SCALE 1:100

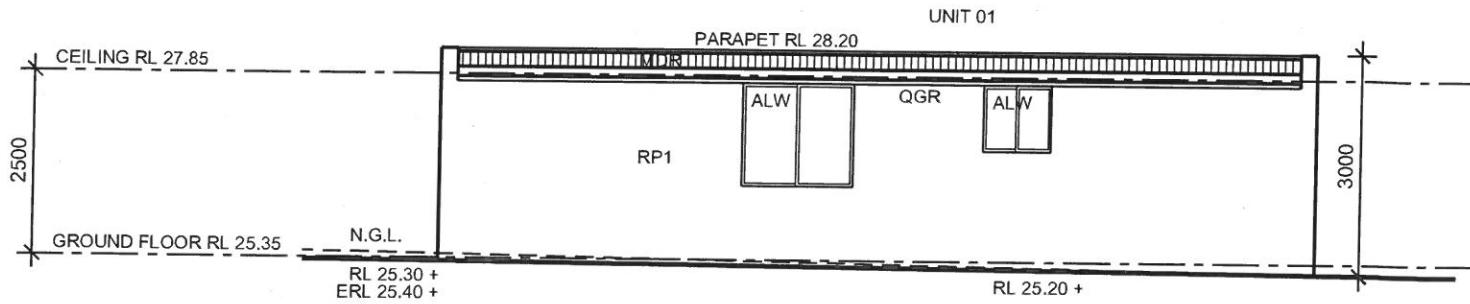

WEST ELEVATION - unit 01
SCALE 1:100

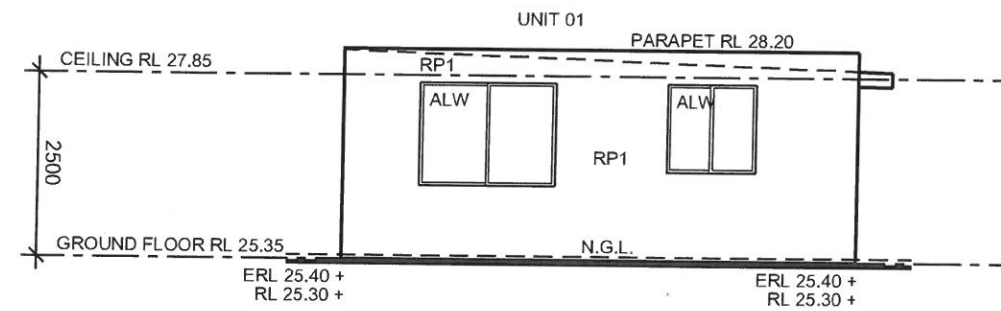

NORTH ELEVATION - unit 01
SCALE 1:100

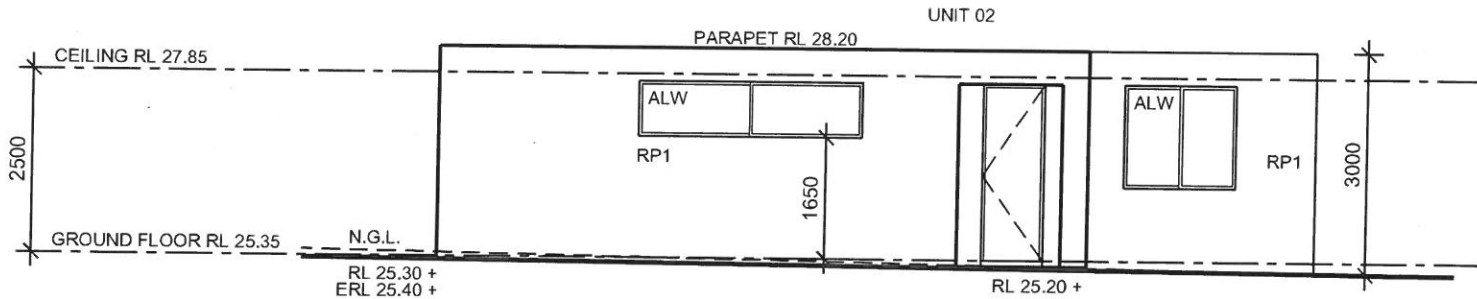

WEST ELEVATION - unit 02
SCALE 1:100

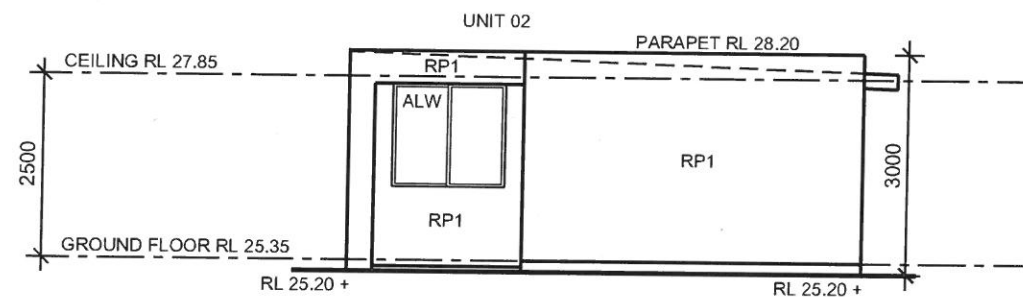

SOUTH ELEVATION - unit 02
SCALE 1:100

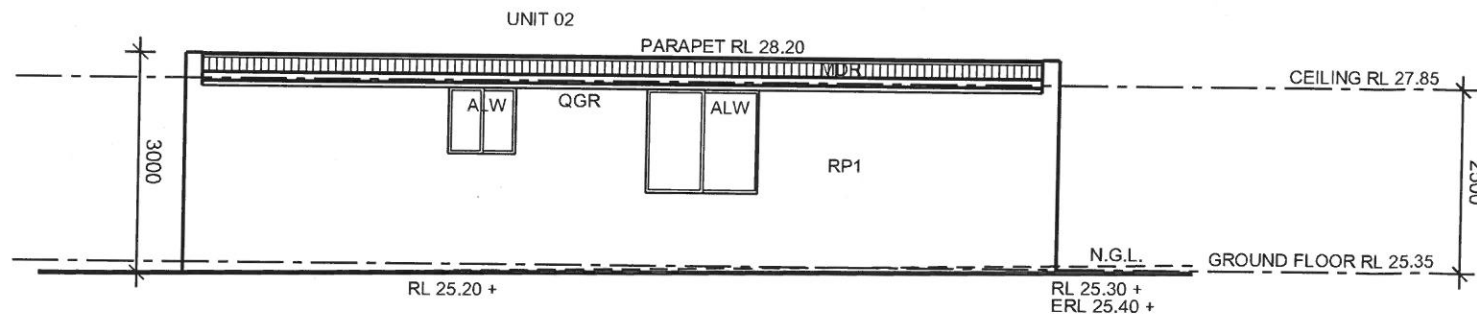

EAST ELEVATION - unit 02
SCALE 1:100

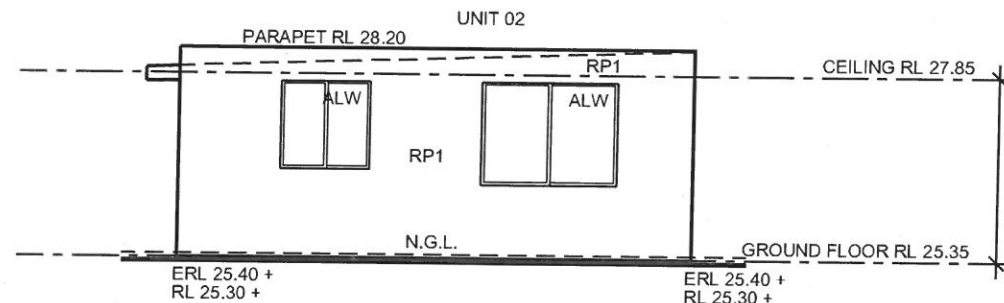

NORTH ELEVATION - unit 02
SCALE 1:100

AMMENDMENTS		
JUNE 18	A	DA APPLICATION
JULY 18	B	DA APPLICATION

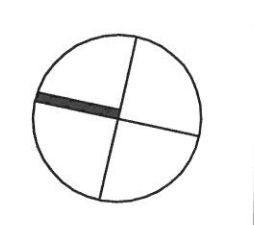

THE WORK IS TO COMPLY WITH THE BUILDING CODE OF AUSTRALIA, SAA CODES, AND OTHER BY-LAWS.

THE BUILDER/MANUFACTURER SHALL CHECK AND VERIFY ALL DIMENSIONS, RL'S AND CONSTRUCTION METHODS PRIOR TO THE START OF ANY WORK ON SITE. IF THERE ARE ANY DOUBTS ASK.

DIMENSIONS ON THE DRAWING ARE TO TAKE PREFERENCE OVER SCALED MEASUREMENTS.

ALL STRUCTURAL WORK TO STRUCTURAL ENGINEERS DETAILS.

NO PART OF THESE DRAWINGS MAY BE COPIED WITHOUT THE PERMISSION OF MJH DESIGN, AS THEY ARE SUBJECT TO COPYRIGHT LAWS.

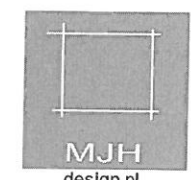

Ph: 9018 9321
Fax: 90120912
info@mjhdesign.com.au

CANTERBURY BANKSTOWN MB

These plans are subject to strict compliance with the National Construction Code, Environmental Planning and Assessment Act/Regulation, specification details and:

Application No: DA 483/2018
Date Approved: 19/7/2018

NOTE:
CONSTRUCTION TO COMPLY WITH PART 3.8.6 SOUND INSULATION AND TO ACHIEVE A MINIMUM LEVEL OF $R_w + C_{tr}$ 50

ALL WORKS TO COMPLY WITH BUILDING CODE OF AUSTRALIA

ALL BEDROOM WINDOWS TO COMPLY WITH PART 3.9.2.5 PROTECTION OF OPENABLE WINDOWS

FINISHES SCHEDULE	
ALH	SUNSHADE HOOD
ALW	AWNING WINDOW
FB1	FACE BRICK 1
GLB	GLASS BALUSTRADE
MDR	METAL DECK ROOF
OP	OPAQUE GLASS
QGR	QUAD GUTTER
PLD	PANEL LIFT DOOR
RP1	RENDER AND PAINT 1
RP1	RENDER AND PAINT 1
VLS	VERTICAL LOUVRE
	SCREEN
SSC	STANDING SEAM CLADDING

PROJECT
PROPOSED DUAL OCCUPANCY

ADDRESS
No. 4 GWANDALAN ROAD PADSTOW

CLIENT
MR & MRS EL FELAK

DATE	SCALE
29.05.18	SHOWN
DWG No.	JOB No.
A08	1821

