

1
-
Earl St Plan
1:100

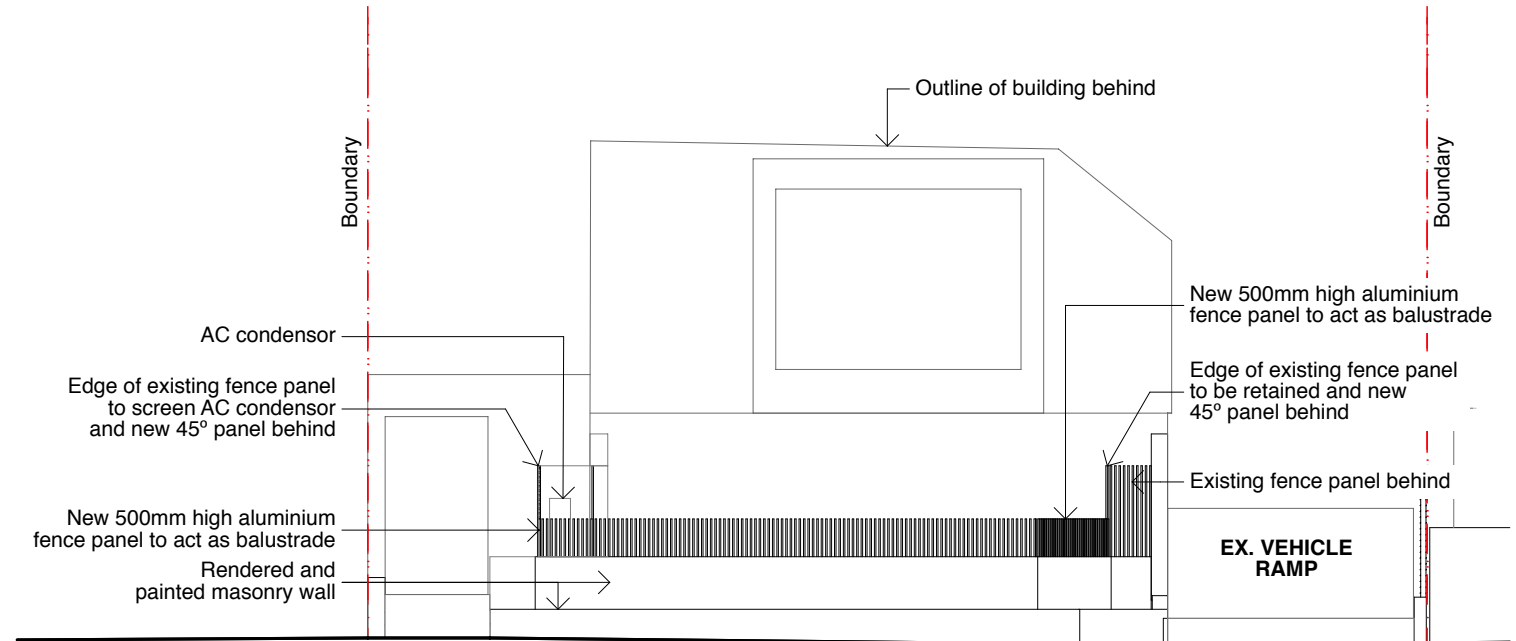

2
-
Earl St Elevation
1:100

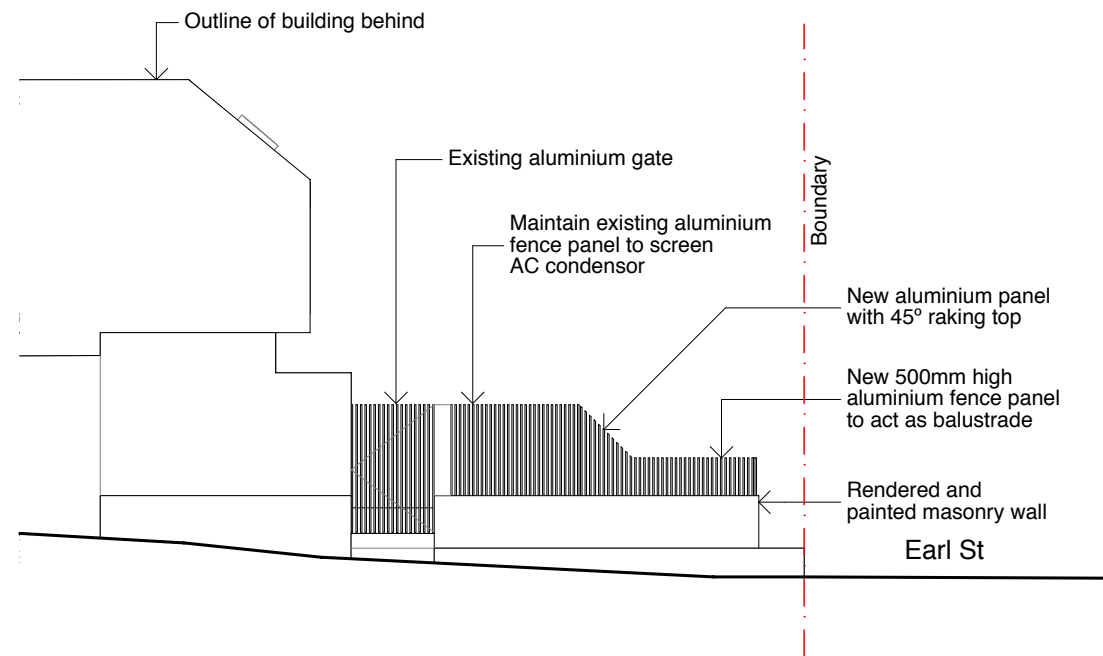

3
-
West Elevation
1:100

• Any discrepancies to be brought to Architect's attention
• Use figure dimensions in preference to scaling
• Only scale under direction from Architect
• Builder to examine site and verify conditions and dimensions
• This drawing remains the property of the Architect
• Client is granted conditional licence to use the drawings
• Transfer of the licence is prohibited
• Architect reserves the right to terminate the licence
• Electronic data transfer should be scanned for viruses before use
• Any loss or damage (including consequential damage) caused to the recipient of electronic data, by its direct or indirect use, is not the liability of the Architect
• Refer to hard copies for accuracy of electronic data
• Copyright reserved by the Architect

| revisions | no. | date | description |
|-----------|-----|---------|--|
| | C | 22/9/21 | Update drawings to reflect mark ups |
| | B | 17/9/21 | Issue to Client, Drawings updated as per client mark up and discussion |
| | A | 28/8/21 | Issue to Client |

notes

file: KANA6.3-210827-CD LEC.pln
print date & time: 22/9/21 @ 11:34 am

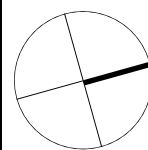

CORBEN ARCHITECTS
PO Box 1021 Neutral Bay NSW 2089
P 02 9904 1844 F 02 9904 1855
mail@corben.com.au www.corben.com.au

project RESIDENTIAL DEVELOPMENT
address 4 Bond & 5 Earl Streets
Mosman NSW
client Dracena Group

title Earl St Fence and Courtyard
issue

job no. KANA
drawn MMK
checked MMK
scale As Noted @ A3
dwg no. CD302
revision C