

FOR GFA AND AS-BUILT LAYOUT  
REFER TO  
PLAN NO. 2968/3  
DATED 24-09-2021  
AS ISSUED BY SURVEYOR  
WARREN ELDRIDGE

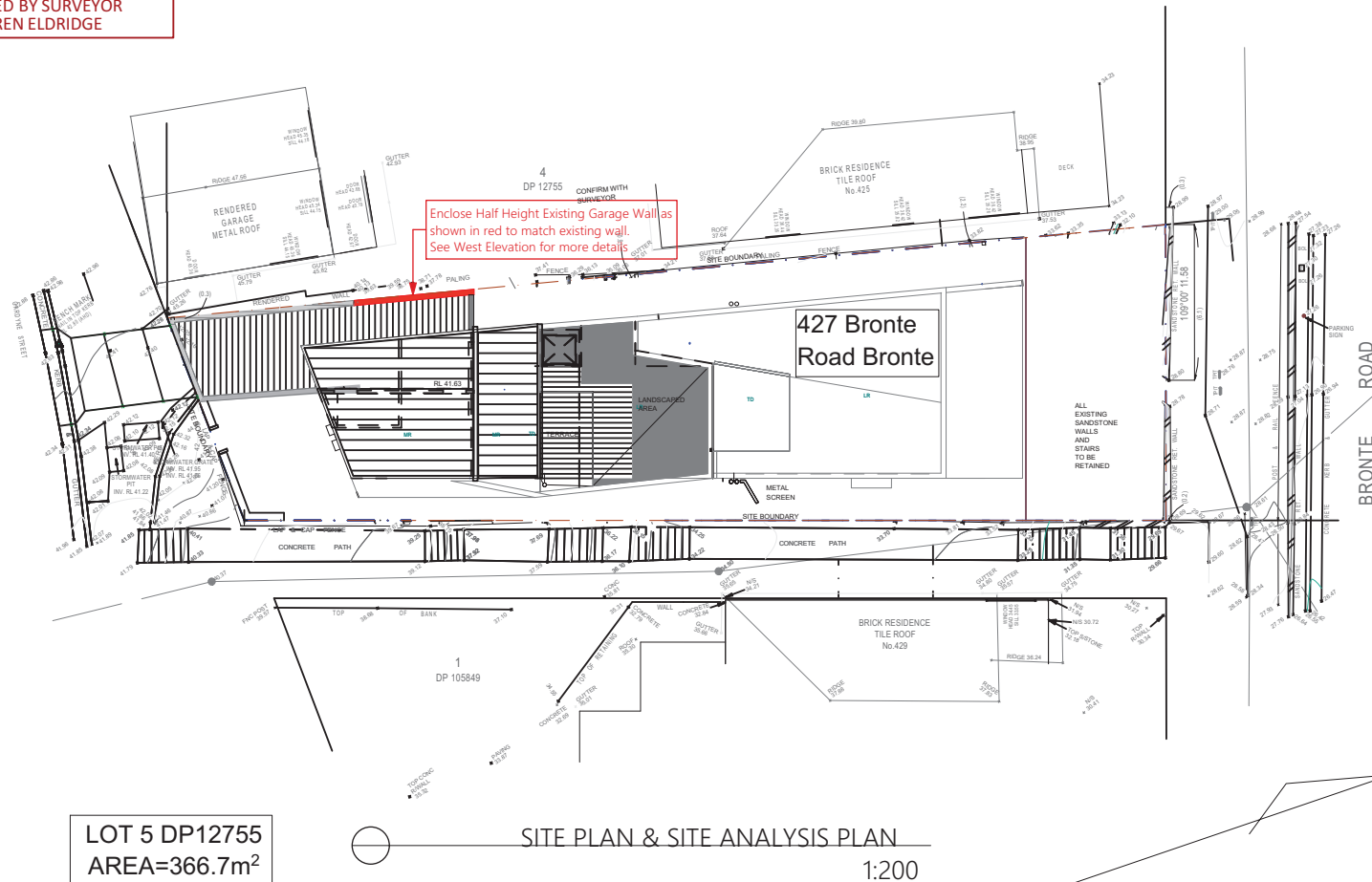

The proposed alterations (as marked in red) to the existing house are listed below:

- 1) Enclose the half height existing garage wall on the western side to match the existing brick wall
- 2) Installation of internal Mezzanine on top of the rumpus room

Please note that the proposed alterations are strictly internal to the existing house as listed above and there are no changes or addition to the facade, landscaping, driveway, stormwater, site coverage etc...

#### NOTES AND INSTRUCTIONS:

The contractor and / or subcontractors shall be responsible for all levels and dimensions prior to commencing on site or off site constructions and / or fabrications. These drawings must not be scaled. These drawings are dimensioned in (mm). These drawings must be read in conjunction with all other drawings and / or instructions as may be issued during the course of the project. These drawings are copyright and must not be retained, copied, developed or amended without a written consent from RCO ENGINEERING. All works resulting of these drawings are to be in accordance with 1- The Building Code of Australia, 2- All codes and regulations of LOCAL AUTHORITY REQUIREMENTS, 3- All related Trades Australian Standards. These drawings are site specific and can only be used for the address as listed in these drawings.

These drawings are site specific and can only be used for the address as listed in these drawings. 1. All works to be in accordance with the Building Code of Australia, Australian Standards, statutory regulations and local authority requirements. 2. Consistency between similar materials to be maintained. RCO Engineering to be notified of any discrepancies, dimensional inconsistencies or the need for clarification prior to manufacture. 3. RCO Engineering to approve all detailed drawings/setting out prior to construction. 5. Contractors to confirm stability and leaseability of all units/components prior to manufacture. 6. All drawing measurements to be verified on site - do not scale from documents. 7. Refer to, and read this document in conjunction with Specification or any other plans such as structural, hydraulic and electrical (if applicable) for further information.

DATE		COMMENTS		REVISIONS		DATE		COMMENTS		DATE		COMMENTS	
21-6-21	BIC			3-9-21	REV B	21-9-21	REV D						
9-8-21	REV A			14-9-21	REV C.1	24-9-21	REV E			28-9-21	REV F		

Project:  
BIC for Unauthorised Internal Works

City Council: Waverley Council  
DP.No: 12755 Lot.No: 5  
Zoning: R2

Client: Mr. Tony Cherara

Project address:  
No: 427 Bronte Road  
Suburb: Bronte

**R C O ENGINEERING PTY LTD**  
ENGINEERS, DESIGNERS . PROJECT MANAGERS.

5/125 GREAT NORTH ROAD FIVE DOCK 2046

TEL: 0297121100



ISSUE DATE: 21-06-2021

SCALE: 1:200 A3

Project Number  
20-04-01

Sheet.No.  
A.02.1

DESIGNED BY: R.O.  
DRAWN BY: R.O.  
CHECKED BY: R.O.

Site Plan & Site Analysis Plan

FOR GFA AND AS-BUILT LAYOUT  
REFER TO  
PLAN NO. 2958/3  
DATED 24-09-2021  
AS ISSUED BY SURVEYOR  
WARREN ELDREDGE

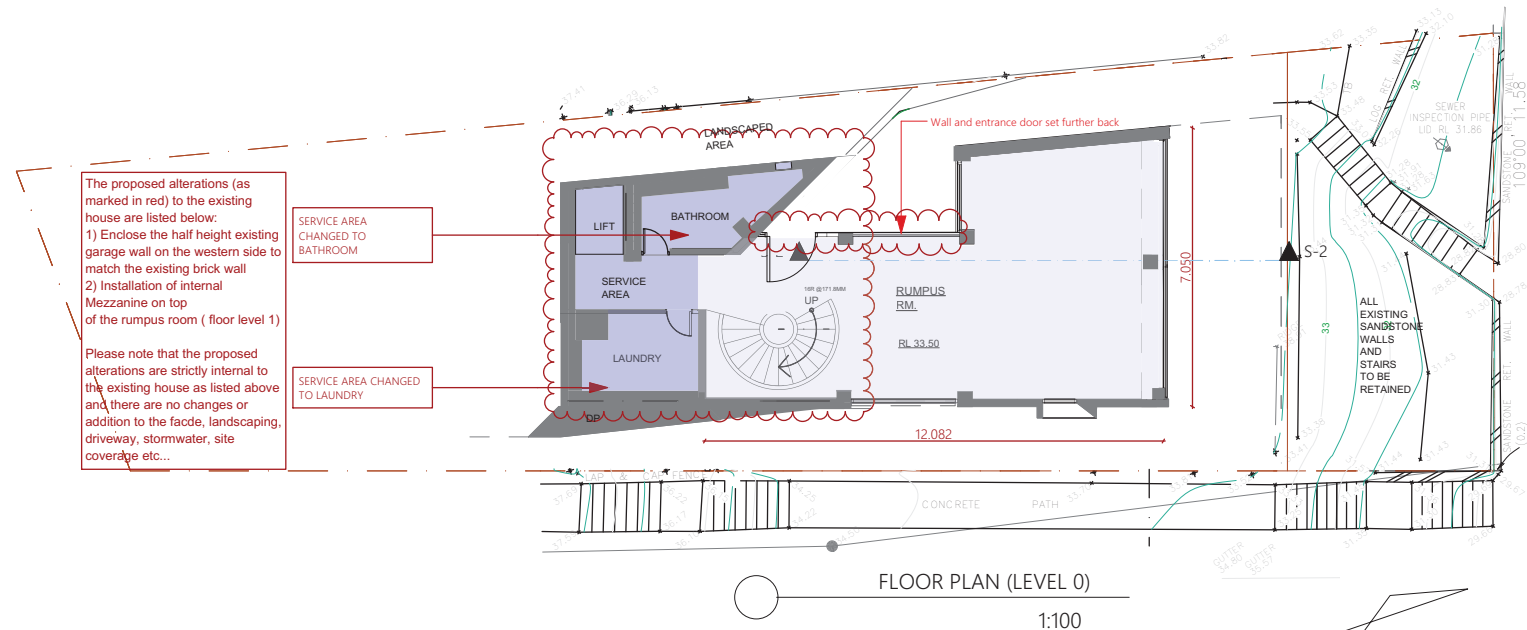

Legend	
	Overlayed Survey
	Variation To CDC Drawings
	Proposed New Construction

#### NOTES AND INSTRUCTIONS:

The contractor and / or subcontractors shall be responsible for all levels and dimensions prior to commencing on site or off site constructions and / or fabrications. These drawings must not be scaled. These drawings are dimensioned in ( mm). These drawings must be read in conjunction with all other drawings and / or instructions as may be issued during the course of the project. These drawings are copyright and must not be retained, copied, developed or amended without a written consent from RCO ENGINEERING. All works resulting of these drawings are to be in accordance with 1- The Building Code of Australia. 2- All codes and regulations of LOCAL AUTHORITY REQUIREMENTS. 3- All related Trades Australian Standards. These drawings are site specific and can only be used for the address as listed in these drawings.

These drawings are site specific and can only be used for the address as listed in these drawings. 1. All works to be in accordance with the Building Code of Australia, Australian Standards, statutory regulations and local authority requirements. 2. Consistency between similar materials to be maintained. RCO Engineering to be notified of any discrepancies, dimensional inconsistencies or the need for clarification prior to manufacture. 3. RCO Engineering to approve all detailed drawings/setting out prior to construction. 4. Contractors to confirm stability and leaseability of all units/components prior to manufacture. 5. All drawing measurements to be verified on site - do not scale from documents. 6. Refer to, and read this document in conjunction with Specification or any other plans such as structural, hydraulic and electrical (if applicable) for further information.

REVISIONS					
DATE	COMMENTS	DATE	COMMENTS	DATE	COMMENTS
21-6-21	BIC	3-9-21	REV B	21-9-21	REV D
9-8-21	REV A	14-9-21	REV C.1	24-9-21	REV E
				28-9-21	REV F

Project:  
BIC for Unauthorised Internal Works

City Council:Waverley Council  
DP.No: 12755 Lot.No: 5  
Zoning:R2

5/125 GREAT NORTH ROAD FIVE DOCK 2046

**R C O ENGINEERING PTY LTD**  
ENGINEERS. DESIGNERS . PROJECT MANAGERS.

TEL: 0297121100



ISSUE DATE: 21-06-2021

SCALE: 1:100 A2

Client: Mr. Tony Cherara

Project address:  
No: 427 Bronte Road  
Suburb: Bronte

Floor Plan (Rumpus Room)

Project Number  
20-04-01

Sheet.No.  
A.03.1

DESIGNED BY: R.O  
DRAWN BY: R.O.  
CHECKED BY: R.O.

FOR GFA AND AS-BUILT LAYOUT  
REFER TO  
PLAN NO. 2958/3  
DATED 24-09-2021  
AS ISSUED BY SURVEYOR  
WARREN ELDRIDGE

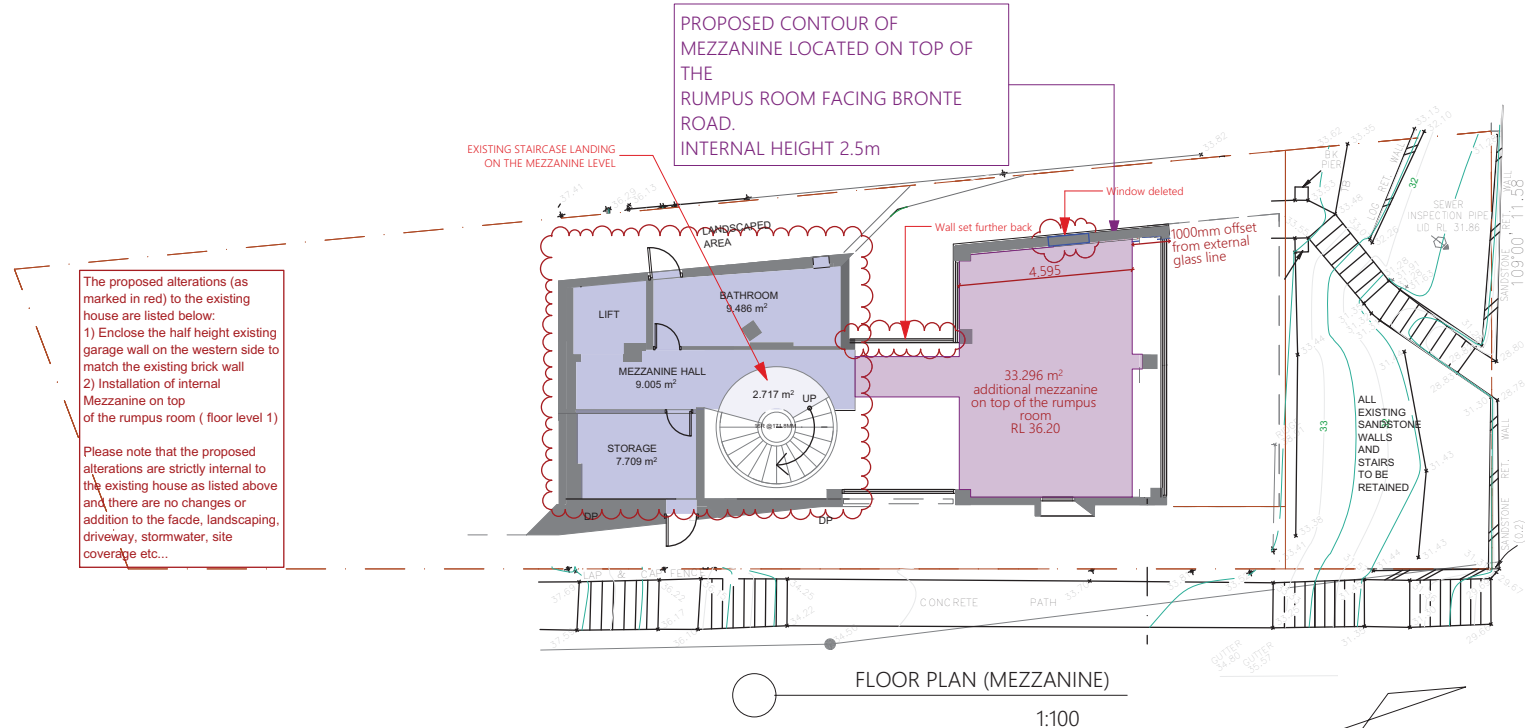

### Legend

	Overlayed Survey
	Variation To CDC Drawings
	Proposed New Construction

### NOTES AND INSTRUCTIONS:

The contractor and / or subcontractors shall be responsible for all levels and dimensions prior to commencing on site or off site constructions and / or fabrications. These drawings must not be scaled. These drawings are dimensioned in ( mm).These drawings must be read in conjunction with all other drawings and / or instructions as may be issued during the course of the project. These drawings are copyright and must not be retained, copied, developed or amended without a written consent from RCO ENGINEERING. All works resulting of these drawings are to be in accordance with 1- The Building Code of Australia. 2- All codes and regulations of LOCAL AUTHORITY REQUIREMENTS. 3- All related Trades Australian Standards. These drawings are site specific and can only be used for the address as listed in these drawings.

These drawings are site specific and can only be used for the address as listed in these drawings. 1. All works to be in accordance with the Building Code of Australia, Australian Standards, statutory regulations and local authority requirements. 2. Consistency between similar materials to be maintained. RCO Engineering to be notified of any discrepancies, dimensional inconsistencies or the need for clarification prior to manufacture. 3. RCO Engineering to approve all detailed drawings/setting out prior to construction. 5. Contractors to confirm stability and leaseability of all units/components prior to manufacture. 6. All drawing measurements to be verified on site - do not scale from documents. 7. Refer to, and read this document in conjunction with Specification or any other plans such as structural, hydraulic and electrical (if applicable) for further information.

REVISIONS					
DATE	COMMENTS	DATE	COMMENTS	DATE	COMMENTS
21-6-21	BIC	3-9-21	REV B	21-9-21	REV D
9-8-21	REV A	14-9-21	REV C.1	24-9-21	REV E
				28-9-21	REV F

Project:  
BIC for Unauthorised Internal Works

City Council:Waverley Council  
DP.No: 12755 Lot.No: 5  
Zoning:R2

Client: Mr. Tony Cherara

Project address:  
No: 427 Bronte Road  
Suburb: Bronte

5/125 GREAT NORTH ROAD FIVE DOCK 2046

**R C O ENGINEERING PTY LTD**  
ENGINEERS. DESIGNERS . PROJECT MANAGERS.

TEL: 0297121100



ISSUE DATE: 21-06-2021

SCALE: 1:100 A2

Project Number  
20-04-01

Sheet.No.  
A.03.2

DESIGNED BY: R.O  
DRAWN BY: R.O.  
CHECKED BY: R.O.

Floor Plan (Mezzanine)

FOR GFA AND AS-BUILT LAYOUT  
REFER TO  
PLAN NO. 2958/3  
DATED 24-09-2021  
AS ISSUED BY SURVEYOR  
WARREN ELDREDGE

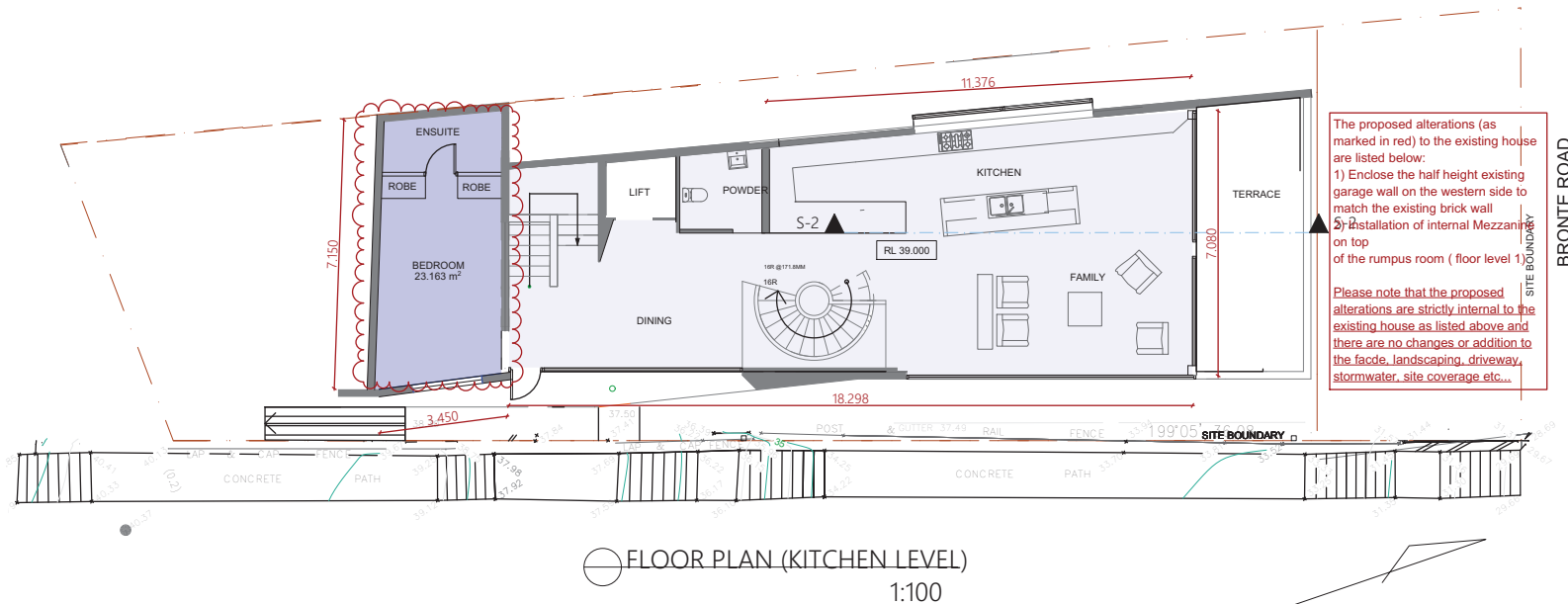

#### Legend

	Overlaid Survey
	Variation To CDC Drawings
	Proposed New Construction

#### NOTES AND INSTRUCTIONS:

The contractor and / or subcontractors shall be responsible for all levels and dimensions prior to commencing on site or off site constructions and / or fabrications. These drawings must not be scaled. These drawings are dimensioned in ( mm). These drawings must be read in conjunction with all other drawings and / or instructions as may be issued during the course of the project. These drawings are copyright and must not be retained, copied, developed or amended without a written consent from RCO ENGINEERING. All works resulting of these drawings are to be in accordance with 1- The Building Code of Australia. 2- All codes and regulations of LOCAL AUTHORITY REQUIREMENTS. 3- All related Trades Australian Standards. These drawings are site specific and can only be used for the address as listed in these drawings.

These drawings are site specific and can only be used for the address as listed in these drawings. 1. All works to be in accordance with the Building Code of Australia, Australian Standards, statutory regulations and local authority requirements. 2. Consistency between similar materials to be maintained. RCO Engineering to be notified of any discrepancies, dimensional inconsistencies or the need for clarification prior to manufacture. 3. RCO Engineering to approve all detailed drawings/setting out prior to construction. 4. Contractors to confirm stability and leaseability of all units/components prior to manufacture. 5. All drawing measurements to be verified on site - do not scale from documents. 6. Refer to, and read this document in conjunction with Specification or any other plans such as structural, hydraulic and electrical (if applicable) for further information.

#### REVISIONS

DATE	COMMENTS	DATE	COMMENTS	DATE	COMMENTS
21-6-21	BIC	3-9-21	REV B	21-9-21	REV D
9-8-21	REV A	14-9-21	REV C.1	24-9-21	REV E
				28-9-21	REV F

Project:  
BIC for Unauthorised Internal Works

City Council: Waverley Council  
DP.No: 12755 Lot.No: 5  
Zoning: R2

5/125 GREAT NORTH ROAD FIVE DOCK 2046

**R C O ENGINEERING PTY LTD**  
ENGINEERS. DESIGNERS. PROJECT MANAGERS.

TEL: 0297121100



ISSUE DATE: 21-06-2021

SCALE: 1:100 A2

Client: Mr. Tony Cherara

Project address:  
No: 427 Bronte Road  
Suburb: Bronte

Floor Plan kitchen Level

Project Number  
20-04-01

Sheet.No.  
A.03.3

DESIGNED BY: R.O  
DRAWN BY: R.O.  
CHECKED BY: R.O.

FOR GFA AND AS-BUILT LAYOUT  
REFER TO  
PLAN NO. 2968/3  
DATED 24-09-2021  
AS ISSUED BY SURVEYOR  
WARREN ELDRIDGE

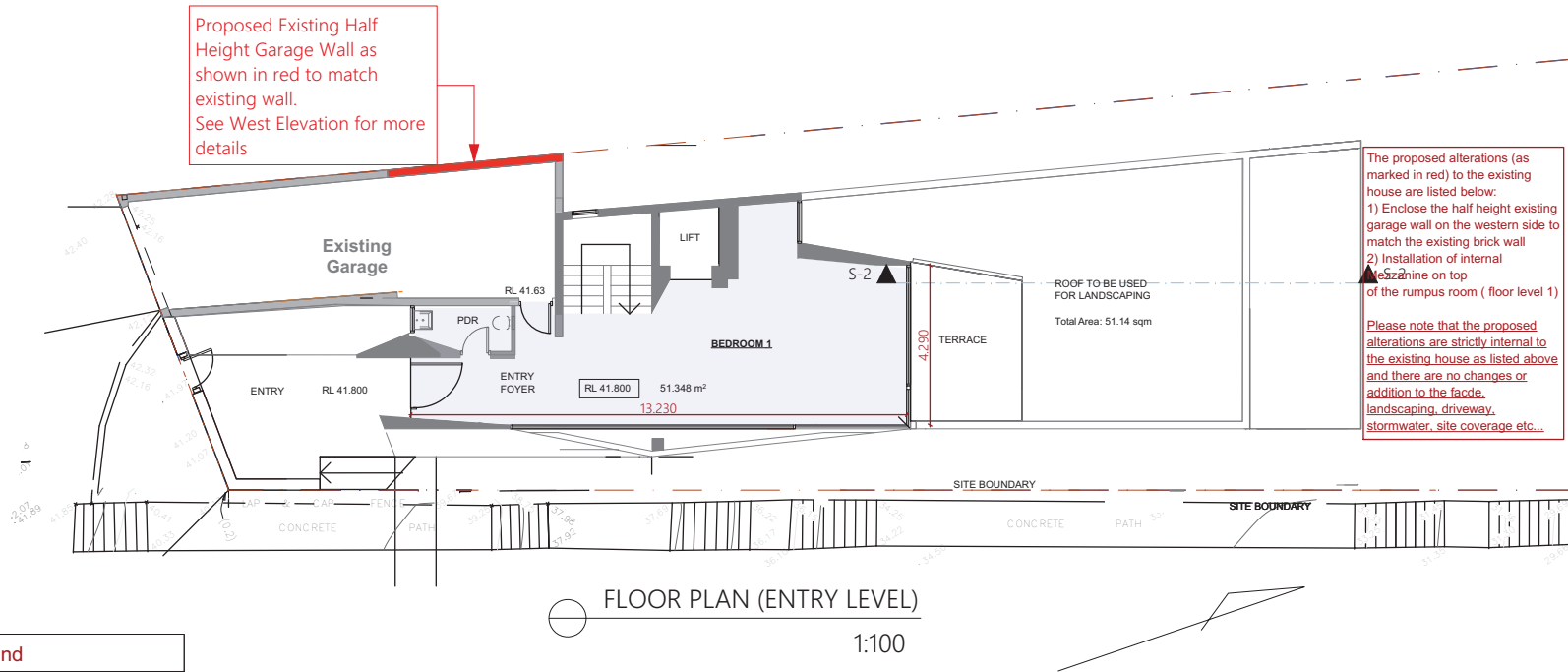

#### Legend

	Overlayed Survey
	Variation To CDC Drawings
	Proposed New Construction

#### NOTES AND INSTRUCTIONS:

The contractor and / or subcontractors shall be responsible for all levels and dimensions prior to commencing on site or off site constructions and / or fabrications. These drawings must not be scaled. These drawings are dimensioned in ( mm).These drawings must be read in conjunction with all other drawings and / or instructions as may be issued during the course of the project. These drawings are copyright and must not be retained, copied, developed or amended without a written consent from RCO ENGINEERING. All works resulting of these drawings are to be in accordance with 1- The Building Code of Australia. 2- All codes and regulations of LOCAL AUTHORITY REQUIREMENTS. 3- All related Trades Australian Standards. These drawings are site specific and can only be used for the address as listed in these drawings.

These drawings are site specific and can only be used for the address as listed in these drawings. 1. All works to be in accordance with the Building Code of Australia, Australian Standards, statutory regulations and local authority requirements. 2. Consistency between similar materials to be maintained. RCO Engineering to be notified of any discrepancies, dimensional inconsistencies or the need for clarification prior to manufacture. 3. RCO Engineering to approve all detailed drawings/setting out prior to construction. 5. Contractors to confirm stability and leaseability of all units/components prior to manufacture. 6. All drawing measurements to be verified on site - do not scale from documents. 7. Refer to, and read this document in conjunction with Specification or any other plans such as structural, hydraulic and electrical (if applicable) for further information.

REVISIONS					
DATE	COMMENTS	DATE	COMMENTS	DATE	COMMENTS
21-6-21	BIC	3-9-21	REV B	21-9-21	REV D
9-8-21	REV A	14-9-21	REV C.1	24-9-21	REV E
				28-9-21	REV F

Project:  
BIC for Unauthorised Internal Works

City Council: Waverley Council  
DP.No: 12755 Lot.No: 5  
Zoning: R2

Client: Mr. Tony Cherara

Project address:  
No: 427 Bronte Road  
Suburb: Bronte

**R C O ENGINEERING PTY LTD**  
ENGINEERS. DESIGNERS . PROJECT MANAGERS.

5/125 GREAT NORTH ROAD FIVE DOCK 2046

TEL: 0297121100



ISSUE DATE: 21-06-2021

SCALE: 1:100 A2

Project Number  
20-04-01

Sheet.No.  
A.03.4

DESIGNED BY: R.O  
DRAWN BY: R.O.  
CHECKED BY: R.O.

Floor Plan Entry Level

FOR GFA AND AS-BUILT LAYOUT  
REFER TO  
PLAN NO. 2968/3  
DATED 24-09-2021  
AS ISSUED BY SURVEYOR  
WARREN ELDRIDGE

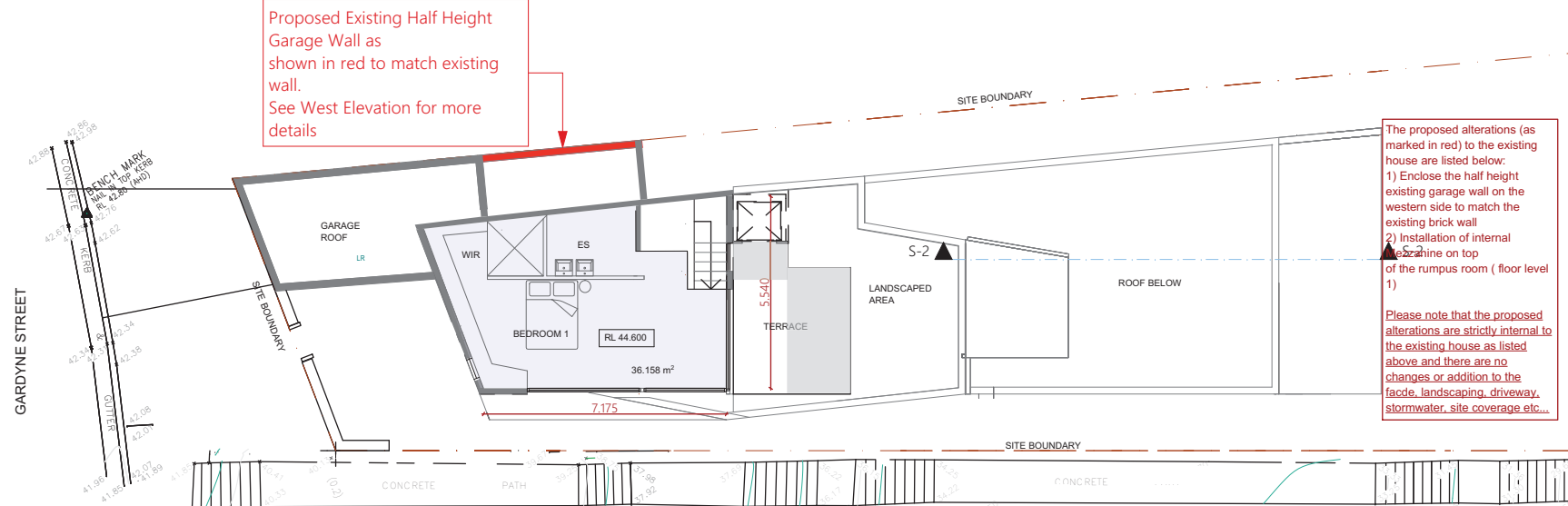

FLOOR PLAN (M.BED LEVEL)  
1:100

### Legend

	Overlaid Survey
	Variation To CDC Drawings
	Proposed New Construction

### NOTES AND INSTRUCTIONS:

The contractor and / or subcontractors shall be responsible for all levels and dimensions prior to commencing on site or off site constructions and / or fabrications. These drawings must not be scaled. These drawings are dimensioned in ( mm).These drawings must be read in conjunction with all other drawings and / or instructions as may be issued during the course of the project. These drawings are copyright and must not be retained, copied, developed or amended without a written consent from RCO ENGINEERING. All works resulting of these drawings are to be in accordance with 1- The Building Code of Australia. 2- All codes and regulations of LOCAL AUTHORITY REQUIREMENTS. 3- All related Trades Australian Standards. These drawings are site specific and can only be used for the address as listed in these drawings.

These drawings are site specific and can only be used for the address as listed in these drawings. 1. All works to be in accordance with the Building Code of Australia, Australian Standards, statutory regulations and local authority requirements. 2. Consistency between similar materials to be maintained. RCO Engineering to be notified of any discrepancies, dimensional inconsistencies or the need for clarification prior to manufacture. 3. RCO Engineering to approve all detailed drawings/setting out prior to construction. 5. Contractors to confirm stability and leaseability of all units/components prior to manufacture. 6. All drawing measurements to be verified on site - do not scale from documents. 7. Refer to, and read this document in conjunction with Specification or any other plans such as structural, hydraulic and electrical (if applicable) for further information.

REVISIONS					
DATE	COMMENTS	DATE	COMMENTS	DATE	COMMENTS
21-6-21	BIC	3-9-21	REV B	21-9-21	REV D
9-8-21	REV A	14-9-21	REV C.1	24-9-21	REV E
				28-9-21	REV F

Project:  
BIC for Unauthorised Internal Works

City Council:Waverley Council  
DP.No: 12755 Lot.No: 5  
Zoning:R2

5/125 GREAT NORTH ROAD FIVE DOCK 2046

**R C O ENGINEERING PTY LTD**  
ENGINEERS. DESIGNERS . PROJECT MANAGERS.

TEL: 0297121100



ISSUE DATE: 21-06-2021

SCALE: 1:100 A2

Client: Mr. Tony Cherara

Project address:  
No: 427 Bronte Road  
Suburb: Bronte

Floor Plan M.bed Level

Project Number  
20-04-01

Sheet.No.  
A.03.5

DESIGNED BY: R.O  
DRAWN BY: R.O.  
CHECKED BY: R.O.

FOR GFA AND AS-BUILT LAYOUT  
REFER TO  
PLAN NO. 2968/3  
DATED 24-09-2021  
AS ISSUED BY SURVEYOR  
WARREN ELDRIDGE

The proposed alterations (as marked in red) to the existing house are listed below:

- 1) Enclose the half height existing garage wall on the western side to match the existing brick wall
- 2) Installation of internal Mezzanine on top of the rumpus room

Please note that the proposed alterations are strictly internal to the existing house as listed above and there are no changes or addition to the facade, landscaping, driveway, stormwater, site coverage etc...

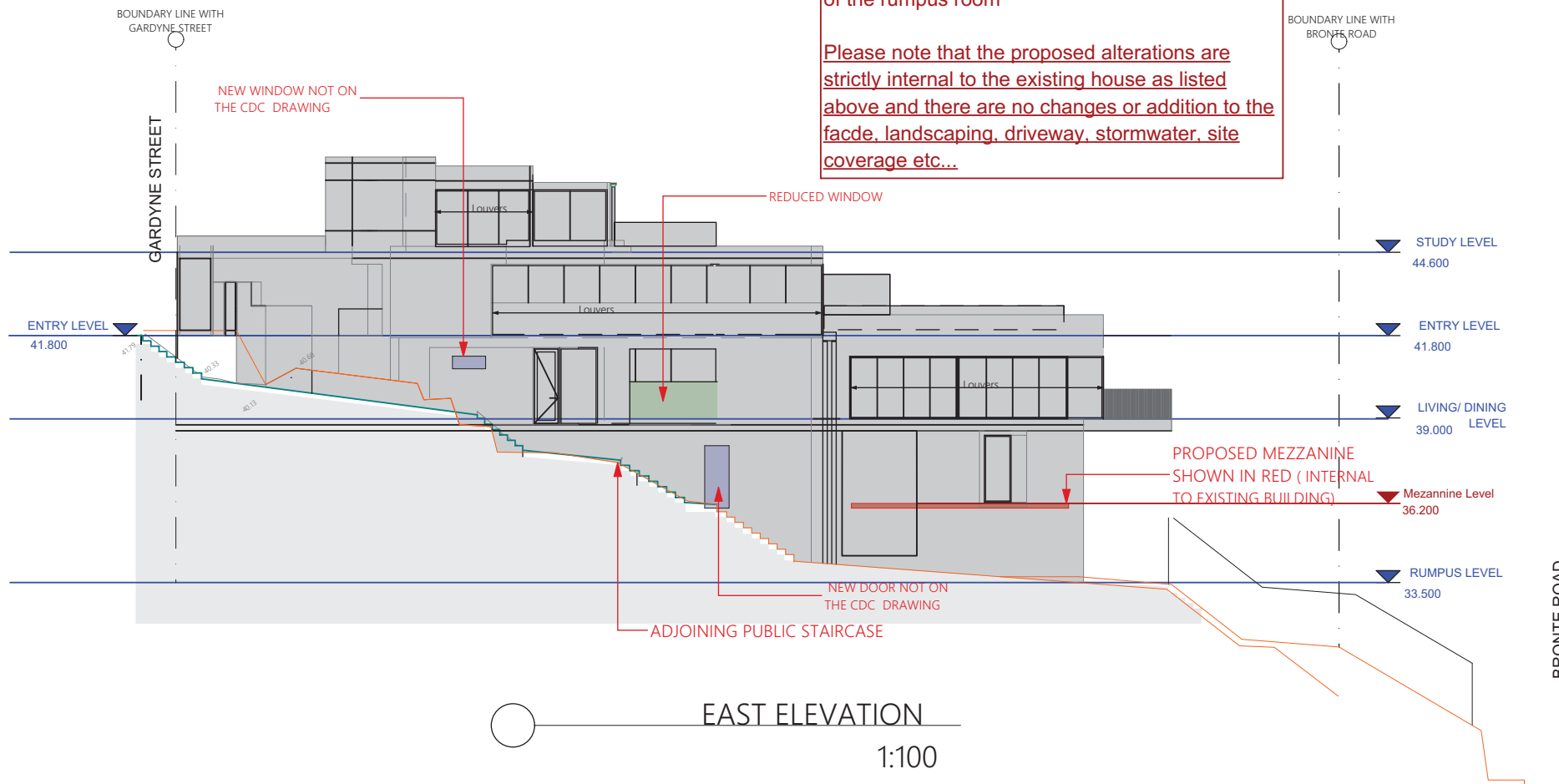

#### NOTES AND INSTRUCTIONS:

The contractor and / or subcontractors shall be responsible for all levels and dimensions prior to commencing on site or off site constructions and / or fabrications. These drawings must not be scaled. These drawings are dimensioned in ( mms). These drawings must be read in conjunction with all other drawings and / or instructions as may be issued during the course of the project. These drawings are copyright and must not be retained, copied, developed or amended without a written consent from RCO ENGINEERING. All works resulting of these drawings are to be in accordance with 1- The Building Code of Australia, 2- All codes and regulations of LOCAL AUTHORITY REQUIREMENTS, 3- All related Trades Australian Standards. These drawings are site specific and can only be used for the address as listed in these drawings.

These drawings are site specific and can only be used for the address as listed in these drawings. 1. All works to be in accordance with the Building Code of Australia, Australian Standards, statutory regulations and local authority requirements. 2. Consistency between similar materials to be maintained. RCO Engineering to be notified of any discrepancies, dimensional inconsistencies or the need for clarification prior to manufacture. 3. RCO Engineering to approve all detailed drawings/setting out prior to construction. 5. Contractors to confirm stability and feasibility of all units/components prior to manufacture. 6. All drawing measurements to be verified on site - do not scale from documents. 7. Refer to, and read this document in conjunction with Specification or any other plans such as structural, hydraulic and electrical (if applicable) for further information.

DATE		COMMENTS		REVISIONS		DATE		COMMENTS		DATE		COMMENTS	
21-6-21	BIC			3-9-21	REV B	21-9-21	REV D			24-9-21	REV E		
9-8-21	REV A			14-9-21	REV C.1	28-9-21	REV F						

Project:  
BIC for Unauthorised Internal Works

City Council: Waverley Council  
DP.No: 12755 Lot.No: 5  
Zoning: R2

Client: Mr. Tony Cherara

Project address:  
No: 427 Bronte Road  
Suburb: Bronte

**R C O ENGINEERING PTY LTD**  
ENGINEERS, DESIGNERS . PROJECT MANAGERS.

5/125 GREAT NORTH ROAD FIVE DOCK 2046

TEL: 0297121100



ISSUE DATE: 21-06-2021

SCALE: 1:150 A3

Project Number  
20-04-01

Sheet.No.  
A.04.1

DESIGNED BY: R.O.  
DRAWN BY: R.O.  
CHECKED BY: R.O.

East Elevations

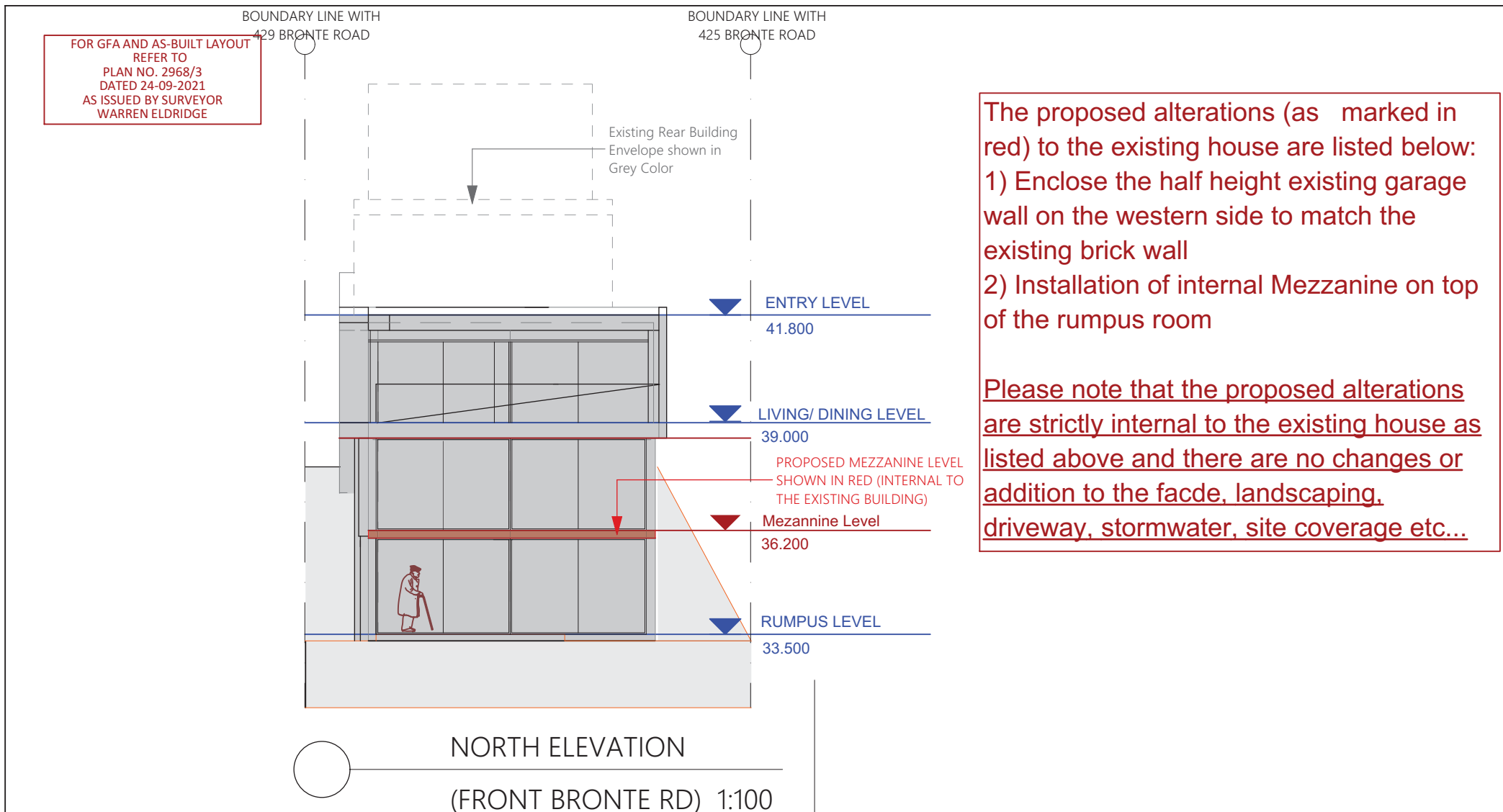

#### NOTES AND INSTRUCTIONS:

The contractor and / or subcontractors shall be responsible for all levels and dimensions prior to commencing on site or off site constructions and / or fabrications. These drawings must not be scaled. These drawings are dimensioned in ( mms). These drawings must be read in conjunction with all other drawings and / or instructions as may be issued during the course of the project. These drawings are copyright and must not be retained, copied, developed or amended without a written consent from RCO ENGINEERING. All works resulting of these drawings are to be in accordance with 1- The Building Code of Australia, 2- All codes and regulations of LOCAL AUTHORITY REQUIREMENTS, 3- All related Trades Australian Standards. These drawings are site specific and can only be used for the address as listed in these drawings.

These drawings are site specific and can only be used for the address as listed in these drawings. 1. All works to be in accordance with the Building Code of Australia, Australian Standards, statutory regulations and local authority requirements. 2. Consistency between similar materials to be maintained. RCO Engineering to be notified of any discrepancies, dimensional inconsistencies or the need for clarification prior to manufacture. 3. RCO Engineering to approve all detailed drawings/setting out prior to construction. 5. Contractors to confirm stability and leaseability of all units/components prior to manufacture. 6. All drawing measurements to be verified on site - do not scale from documents. 7. Refer to, and read this document in conjunction with Specification or any other plans such as structural, hydraulic and electrical (if applicable) for further information.

DATE		COMMENTS		REVISIONS		DATE		COMMENTS		DATE		COMMENTS	
21-6-21	BIC			3-9-21	REV B	21-9-21	REV D			24-9-21	REV E		
9-8-21	REV A			14-9-21	REV C.1					28-9-21	REV F		

Project: BIC for Unauthorised Internal Works	City Council:Waverley Council DP.No: 12755 Lot.No: 5 Zoning:R2
Client: Mr. Tony Cherara	Project address: No: 427 Bronte Road Suburb: Bronte

R C O ENGINEERING PTY LTD ENGINEERS. DESIGNERS . PROJECT MANAGERS.		TEL: 0297121100
5/125 GREAT NORTH ROAD FIVE DOCK 2046		



ISSUE DATE: 21-06-2021

SCALE: 1:100 A3

DESIGNED BY: R.O.  
DRAWN BY: R.O.  
CHECKED BY: R.O.

Project Number  
20-04-01

Sheet.No.  
A.04.2

North Elevation



FOR GFA AND AS-BUILT LAYOUT  
REFER TO  
PLAN NO. 2968/3  
DATED 24-09-2021  
AS ISSUED BY SURVEYOR  
WARREN ELDRIDGE

The proposed alterations (as marked in red) to the existing house are listed below:  
1) Enclose the half height existing garage wall on the western side to match the existing brick wall  
2) Installation of internal Mezzanine on top of the rumpus room

Please note that the proposed alterations are strictly internal to the existing house as listed above and there are no changes or addition to the facade, landscaping, driveway, stormwater, site coverage etc...

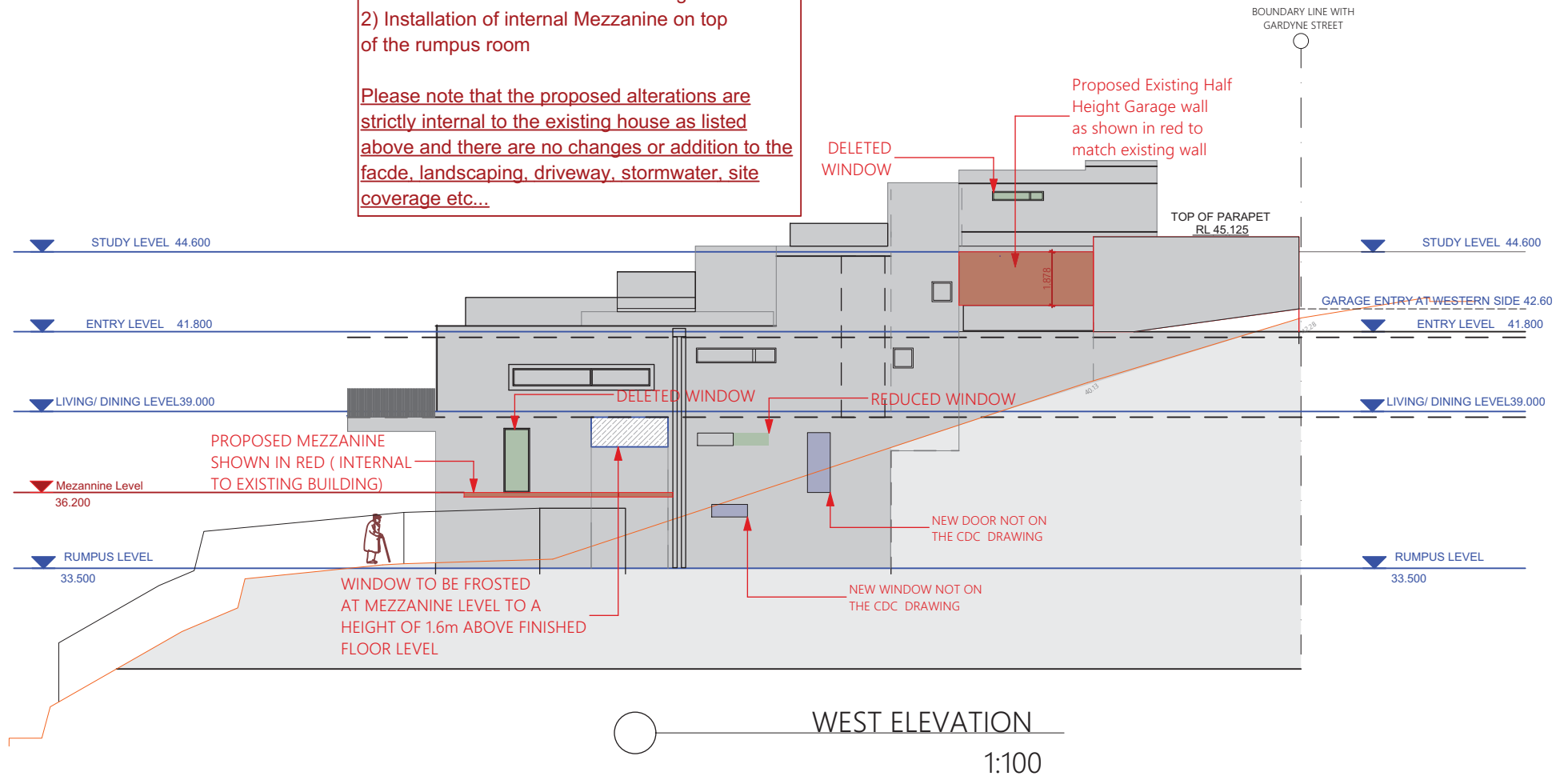

#### NOTES AND INSTRUCTIONS:

The contractor and / or subcontractors shall be responsible for all levels and dimensions prior to commencing on site or off site constructions and / or fabrications. These drawings must not be scaled. These drawings are dimensioned in ( mm). These drawings must be read in conjunction with all other drawings and / or instructions as may be issued during the course of the project. These drawings are copyright and must not be retained, copied, developed or amended without a written consent from RCO ENGINEERING. All works resulting of these drawings are to be in accordance with 1- The Building Code of Australia, 2- All codes and regulations of LOCAL AUTHORITY REQUIREMENTS, 3- All related Trades Australian Standards. These drawings are site specific and can only be used for the address as listed in these drawings.

These drawings are site specific and can only be used for the address as listed in these drawings. 1. All works to be in accordance with the Building Code of Australia, Australian Standards, statutory regulations and local authority requirements. 2. Consistency between similar materials to be maintained. RCO Engineering to be notified of any discrepancies, dimensional inconsistencies or the need for clarification prior to manufacture. 3. RCO Engineering to approve all detailed drawings/setting out prior to construction. 5. Contractors to confirm stability and leaseability of all units/components prior to manufacture. 6. All drawing measurements to be verified on site - do not scale from documents. 7. Refer to, and read this document in conjunction with Specification or any other plans such as structural, hydraulic and electrical (if applicable) for further information.

DATE		COMMENTS		REVISIONS		DATE		COMMENTS		DATE		COMMENTS	
21-6-21	BIC			REV B		21-9-21	REV D			21-9-21	REV D		
9-8-21	REV A			REV C.1		24-9-21	REV E			28-9-21	REV F		

Project:  
BIC for Unauthorised Internal Works

City Council: Waverley Council  
DP.No: 12755 Lot.No: 5  
Zoning: R2

**R C O ENGINEERING PTY LTD**  
ENGINEERS, DESIGNERS . PROJECT MANAGERS.

5/125 GREAT NORTH ROAD FIVE DOCK 2046

TEL: 0297121100



ISSUE DATE: 21-06-2021

SCALE: 1:150.00 A3

Client: Mr. Tony Cherara

Project address:  
No: 427 Bronte Road  
Suburb: Bronte

West Elevation

Project Number  
20-04-01

Sheet.No.  
A.04.3

DESIGNED BY: R.O.  
DRAWN BY: R.O.  
CHECKED BY: R.O.

No Proposed Changes on the south Elevation

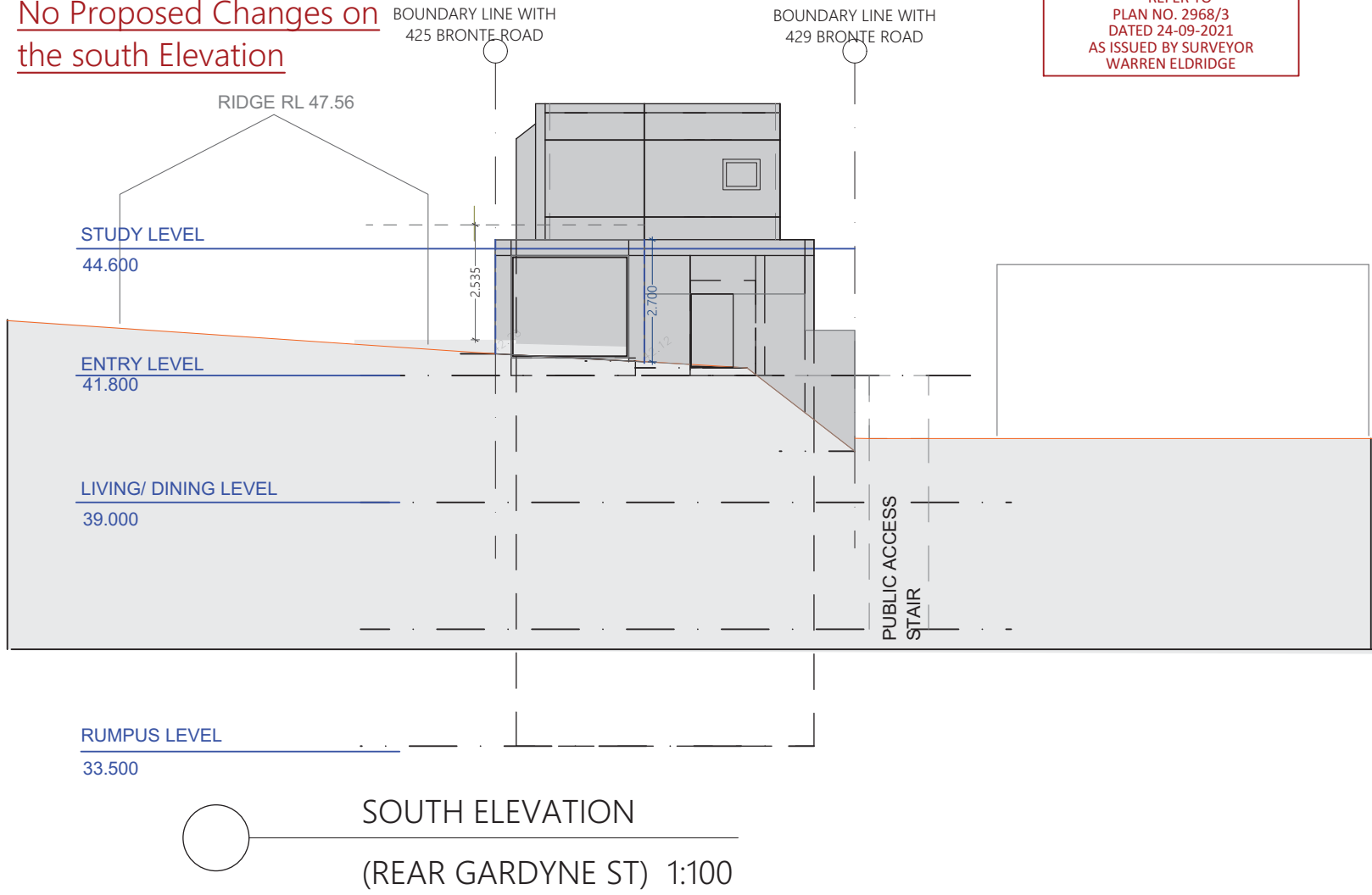

FOR GFA AND AS-BUILT LAYOUT  
REFER TO  
PLAN NO. 2968/3  
DATED 24-09-2021  
AS ISSUED BY SURVEYOR  
WARREN ELDRIDGE

The proposed alterations (as marked in red) to the existing house are listed below:  
1) Enclose the half height existing garage wall on the western side to match the existing brick wall  
2) Installation of internal Mezzanine on top of the rumpus room ( floor level 1)  
  
Please note that the proposed alterations are strictly internal to the existing house as listed above and there are no changes or addition to the facade, landscaping, driveway, stormwater, site coverage etc...

**NOTES AND INSTRUCTIONS:**

The contractor and / or subcontractors shall be responsible for all levels and dimensions prior to commencing on site or off site constructions and / or fabrications. These drawings must not be scaled. These drawings are dimensioned in ( mm).These drawings must be read in conjunction with all other drawings and / or instructions as may be issued during the course of the project. These drawings are copyright and must not be retained, copied, developed or amended without a written consent from RCO ENGINEERING. All works resulting of these drawings are to be in accordance with 1- The Building Code of Australia, 2- All codes and regulations of LOCAL AUTHORITY REQUIREMENTS, 3- All related Trades Australian Standards. These drawings are site specific and can only be used for the address as listed in these drawings.

These drawings are site specific and can only be used for the address as listed in these drawings. 1. All works to be in accordance with the Building Code of Australia, Australian Standards, statutory regulations and local authority requirements. 2. Consistency between similar materials to be maintained. RCO Engineering to be notified of any discrepancies, dimensional inconsistencies or the need for clarification prior to manufacture. 3. RCO Engineering to approve all detailed drawings/setting out prior to construction. 5. Contractors to confirm stability and leasability of all units/components prior to manufacture. 6. All drawing measurements to be verified on site - do not scale from documents. 7. Refer to, and read this document in conjunction with Specification or any other plans such as structural, hydraulic and electrical (if applicable) for further information.

DATE		COMMENTS		REVISIONS		DATE		COMMENTS	
21-6-21	BIC	3-9-21	REV B	21-9-21	REV D	21-6-21	BIC	3-9-21	REV B
9-8-21	REV A	14-9-21	REV C.1	24-9-21	REV E	9-8-21	REV A	14-9-21	REV C.1
				28-9-21	REV F				

Project:  
BIC for Unauthorised Internal Works

City Council:Waverley Council  
DP.No: 12755 Lot.No: 5  
Zoning:R2

Client: Mr. Tony Cherara

Project address:  
No: 427 Bronte Road  
Suburb: Bronte

**R C O ENGINEERING PTY LTD**  
ENGINEERS, DESIGNERS . PROJECT MANAGERS.

5/125 GREAT NORTH ROAD FIVE DOCK 2046

TEL: 0297121100

**RCO ENGINEERING**

ISSUE DATE: 21-06-2021

SCALE: 1:100 A3

DESIGNED BY: R.O  
DRAWN BY: R.O.  
CHECKED BY: R.O.

South Elevation

Project Number  
20-04-01

Sheet.No.  
A.04.4

FOR GFA AND AS-BUILT LAYOUT  
REFER TO  
PLAN NO. 2968/3  
DATED 24-9-2021  
AS ISSUED BY SURVEYOR  
WARREN ELDRIDGE

The proposed alterations (as marked in red) to the existing house are listed below:

- 1) Enclose the half height existing garage wall on the western side to match the existing brick wall
- 2) Installation of internal Mezzanine on top of the rumpus room ( floor 1c

Please note that the proposed alterations are strictly internal to the existing house as listed above and there are no changes or addition to the facade, landscaping, driveway, stormwater, site coverage etc...

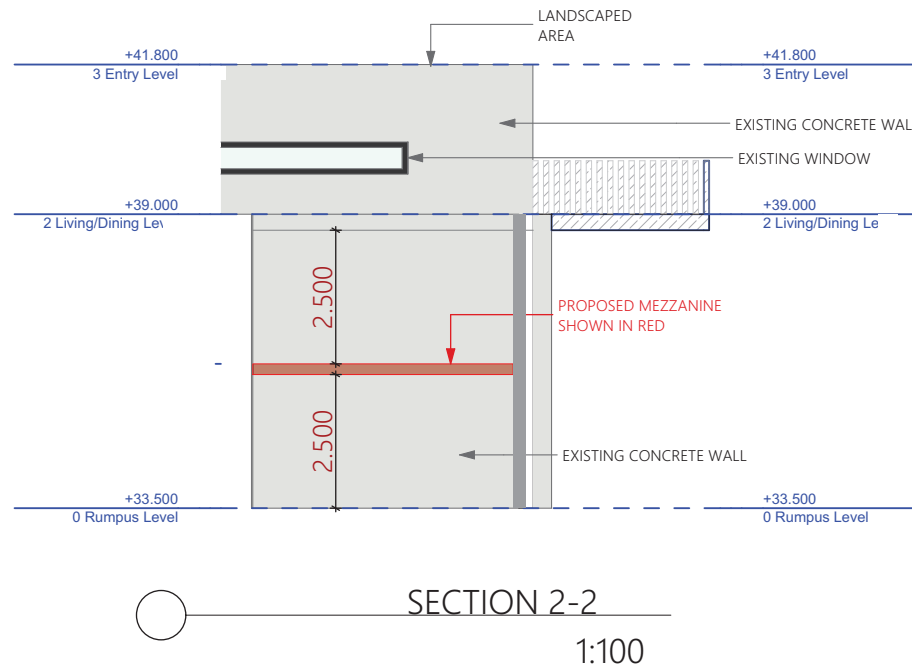

#### KEY LEGEND

	EXISTING HOUSE
	CONTOUR OF PROPOSED DEVELOPMENT SUBJECT OF THIS APPLICATION

#### NOTES AND INSTRUCTIONS:

The contractor and / or subcontractors shall be responsible for all levels and dimensions prior to commencing on site or off site constructions and / or fabrications. These drawings must not be scaled. These drawings are dimensioned in ( mm). These drawings must be read in conjunction with all other drawings and / or instructions as may be issued during the course of the project. These drawings are copyright and must not be retained, copied, developed or amended without a written consent from RCO ENGINEERING. All works resulting of these drawings are to be in accordance with 1- The Building Code of Australia, 2- All codes and regulations of LOCAL AUTHORITY REQUIREMENTS, 3- All related Trades Australian Standards. These drawings are site specific and can only be used for the address as listed in these drawings.

These drawings are site specific and can only be used for the address as listed in these drawings. 1. All works to be in accordance with the Building Code of Australia, Australian Standards, statutory regulations and local authority requirements. 2. Consistency between similar materials to be maintained. RCO Engineering to be notified of any discrepancies, dimensional inconsistencies or the need for clarification prior to manufacture. 3. RCO Engineering to approve all detailed drawings/setting out prior to construction. 5. Contractors to confirm stability and leaseability of all units/components prior to manufacture. 6. All drawing measurements to be verified on site - do not scale from documents. 7. Refer to, and read this document in conjunction with Specification or any other plans such as structural, hydraulic and electrical (if applicable) for further information.

DATE		COMMENTS		REVISIONS	
DATE	COMMENTS	DATE	COMMENTS	DATE	COMMENTS
21-6-21	BIC	3-9-21	REV B	28-9-21	REV F
9-8-21	REV A	24-9-21	REV C		

Project:  
BIC for Unauthorised Internal Works

City Council: Waverley Council  
DP.No: 12755 Lot.No: 5  
Zoning: R2

Client: Mr. Tony Cherara

Project address:  
No: 427 Bronte Road  
Suburb: Bronte

**R C O ENGINEERING PTY LTD**  
ENGINEERS, DESIGNERS . PROJECT MANAGERS.

5/125 GREAT NORTH ROAD FIVE DOCK 2046

TEL: 0297121100



ISSUE DATE: 21-06-2021

SCALE: 1:100 A3

DESIGNED BY: R.O.  
DRAWN BY: R.O.  
CHECKED BY: R.O.

Section 2-2

Project Number  
20-04-01

Sheet.No.  
A.05.1